Weather Forecast
Sunny with pleasant temperatures today. High in the 70s.

The Cumberland News

Campers, Ft. Hill Tied In City Race
(See Sports Section)

VOL. 19—NO. 192 | Entered as second class mail matter at Cumberland, Maryland, under the act of March 3, 1879. | CUMBERLAND, MARYLAND, SATURDAY, MAY 25, 1957 | Associated Press Service — AP Photofax International News Service | 14 PAGES—SIX CENTS

Troops Sent To Quell Riots

Huge Defense Bill Runs Into House Debate On Slash

Committee Reduces Measure By More Than $2½ Billions

WASHINGTON, May 24 (AP)—A 33½ billion-dollar defense appropriation started through the House today and crashed into a crossfire of debate over whether it has been cut to the danger point.

Members of the Appropriations Committee, which brought the bill to the floor with a reduction of more than 2½ billions, disagreed sharply on that. President Eisenhower requested $36,128,000,000 in Defense Department appropriations for the 12 months beginning July 1. The committee allowed $33,541,225,000.

Upholds Administration

Upholding the administration's contention that the slashes, if they stand, will mean risky, unwise gambling with national security, Rep. Wigglesworth (R-Mass) told his colleagues the cuts "are deeper than they should be."

But Rep. Mahon (D-Tex), the man piloting the bill toward a House vote next week, assured the members "we have proceeded with the greatest care and caution" with what "could be an extremely dangerous business."

"We tried to make cuts," he said, "so that if war should break out next week, next month or next year, there would be no additional hazard to the United states."

Taking a middle ground stance, Rep. Scrivner (R-Kan) contended some cuts are too deep, some not deep enough.

Soundings of sentiment indicated that the House is likely to stick pretty closely to what the Appropriations Committee approved when the bill gets to the amendment and voting stage next week.

The big money bill, embracing about half the appropriations Eisenhower asked for the entire government for the next fiscal year, also went into a second day of hearings before a Senate Appropriations subcommittee.

Battles Reductions

The concentration there was on the Army, with Army Secretary Wilber Brucker battling proposed House reductions he said could have tragic, disastrous consequences.

They come at a time, he said, when Russia and Red China each have ground forces of some 2½ million men, against a million for this country. Furthermore, he said, Russia shows "no evidence" of carrying out last year's announced intention to reduce her military manpower—ground, sea and air—by 1,200,000.

Brucker called on the senators to restore 36 millions for personnel, 150 millions for operation and maintenance, 10 millions for the reserves, eight millions for research and development, and $700,000 for Alaskan communications. These add up to $204,700,000.

U.S. Demands Full Payment From China

WASHINGTON, May 24 (AP)—The United States today demanded "full compensation and adequate apology" from Nationalist China for injuries inflicted on Americans and damage to American property by rioting mobs in the Formosan capital of Taipei.

The government of President Chiang Kai-shek, whose mainstay in world affairs is United States friendship and support, formally expressed "profound regret" to the State Department for the violent outbreak. It promised adequate protection for U. S. lives and property hereafter.

The State Department, in announcing these developments, disclosed a report from U. S. Ambassador Karl L. Rankin that stones had been thrown at him and Nationalist Foreign Minister George Yeh by the mob at the embassy and that Yeh had been struck by one stone.

Members of Congress generally took a serious view of the situation, and some said it was bound to damage Chinese-American relations. There was little or no immediate talk, however, of cutting off the massive U. S. financial aid to Chiang Kai-shek, though Sen. Ellender (D-La) suggested changes in foreign aid policy to see that more assistance reaches the needy "masses" rather than the "rich."

Sen. Knowland of California, the Senate Republican leader, said he was "shocked" by the mob violence in Taipei. Knowland has been one of the strongest supporters in Congress of the Chiang Kai-shek government.

"Mob violence that injures American citizens and destroys American property cannot be condoned among allies, neutrals or unfriendly nations," Knowland said.

Offer Golf Balls To Bond Buyers

NEW YORK, May 24 (AP) — A Wall Street bond house today offered a dozen golf balls free to every purchaser of tax-exempt municipal bonds.

Boland, Saffin & Co., underwriters, made the offer with this slogan: "Tee off against taxes with municipal bonds."

"Here's a chance," the firm's advertisement said, "to cut your income taxes and improve your golf score at the same time."

Digest Price Hiked

PLEASANTVILLE, N.Y., May 24 (AP)—The Reader's Digest magazine said today its price per copy would increase from 25 to 35 cents next September and its subscription price would jump from $3 to $4 at the start of next year.

'Agitators' Paid In Union Fights

NEW YORK, May 24 (AP)—President David J. McDonald of the United Steel - workers Union claimed today there is an organization which trains "agitators" and pays them $7,000 each a year to act as "professional union busters" in mills, mines and factories.

He did not name the organization but said he had personal knowledge of its existence. He said, however, it was not involved with the basic steel industry.

He was addressing the biennial conference of his union's organization in New York State.

Ike Claims Veto Power Budget Aid

"Serious Cutting" Could Be Done On Specific Items

TRENTON, N.J., May 24 (AP) — President Eisenhower said today he could "easily do some serious expense cutting" if Congress would give him power to veto specific items in appropriations bills.

In what amounted to a challenge to the Democratic-controlled Congress, he took a slap at a subject dear to the hearts of many congressmen—some river and harbors projects, which often mean votes back home.

"This (veto power)," he said, in a telephoned message to a regional Republican party rally here "would let the President cut out of appropriation bills some expensive—and unnecessary—projects. "It would permit the president to stop any new public works project not approved by the Board of Engineers for Rivers and Harbors."

Could Do Cutting

And, Eisenhower added, "If the item vetoed existed right now, I could easily do some serious expense cutting."

He said it would be "one simple way to save a lot of money."

At present the president must veto the whole appropriations bill if he wants to kill one item. Several times he has asked Congress for selective veto power.

Many rivers and harbors projects are local in nature but are backed by local interests and thus often are important to members of Congress.

Eisenhower made his talk to two dozen party leaders at the sixth and last of a series of regional Republican conferences aimed at whipping up enthusiasm for the 1958 congressional elections.

Asks For GOP Congress

Calling for a GOP Congress next year, he said: "When the executive and legislative branches are under different party control, it becomes difficult for the people to assess the results—there is a confused political situation that leads to partisan bickerings and inefficiency in the public business."

Once more the President plugged for his $71,800,000,000 budget—especially his $3,865,000,000 foreign aid program—and for his school construction plans.

Of the budget, he said 62 per cent "is to preserve the security of our nation and to wage the peace on a broad front. Only as we can reduce the tensions of this world can we achieve those great savings in expenditures which we need and want."

As for the schools, Eisenhower said, "The federal government must give emergency help. Once we help the states build the classrooms, the federal government must and will get out. The states thereafter must take over full responsibility."

He said he hoped to see a "tax cut for every taxpayer" but he did not give any indication of when it might come.

Highway Paving Resumed; Bird Eggs Are Hatched

HAGERSTOWN, May 24 (AP) — Hagerstown can go on repaving of Columbia Avenue. The bird eggs have hatched, and the mama killdeer has taken her two offspring to less conspicuous quarters.

Construction work on the street was stopped about two weeks ago when workmen came across killdeer's nest directly in their path. The city fathers told them to work elsewhere until the eggs had hatched. And the mother killdeer quickly led her offspring through the underbrush and disappeared.

Killdeers are a ground bird and the chicks can walk almost as soon as they see the light of day.

Man Is Indicted In Theatre Fire

MARTINSBURG, W. Va., May 24 (AP)—Arthur William Kief, 21, has been indicted by the Berkeley County grand jury on a charge of arson in connection with the blaze that damaged a downtown theater here March 17. Damage was placed at $35,000.

Kief was arrested on suspicion shortly after the fire when police received reports he was first at the scene.

The fire broke out in the mezzanine floor while a religious service was in progress. The crowd was able to vacate the theater without injury, although firemen had to rescue five trapped persons by ladders.

New Twisters Hit Southwest

Olton, Tex., Section Wiped Out By Storm

[By The Associated Press]

Tornadoes hit the Southwest Friday in the latest outburst of a long series of destructive spring storms.

A twister struck the farming town of Olton in western Texas.

Deputy Sheriff V. L. Smith said the wild wind "wiped out" the Latin-American and Negro sections in southeastern Olton, a community of more than 1,000 population 50 miles northwest of Lubbock.

Red Cross representative George Harper, Lubbock, said 10 persons were injured, 30 homes destroyed, 15 heavily damaged and 10 slightly damaged.

Lifted Without Damage

A tornado whirled near Hereford in the Texas Panhandle but apparently lifted without causing any damage.

Another tornado ripped into Tahoka, Tex., 28 miles south of Lubbock. Approximately 100 homes were damaged, but only one injury was listed.

Half a dozen small twisters skipped across eastern New Mexico early Friday. Roofs were blown off houses and power lines were toppled in farms areas in the Clovis section. Another tornado whirled through ranch country near Elida. It tore out power lines and fences.

The stewardess and pilot of a C46 transport were injured when the big plane veered into a thunderhead to avoid a tornado funnel.

The plane, owned by the Modern Air Transport Co., carried a crew of four and 39 passengers—airmen en route from San Antonio Tex., to the Warren Air Force Base in Wyoming. The plane, flipped up 2,000 feet when it nosed into the storm, made an emergency landing at Tucumcari, N.M.

Thunderstorms were developing in midafternoon in an area that extended from western Texas and western Oklahoma to western Kansas and Nebraska.

Downpour Hits Fort Worth

Another downpour doused Fort Worth, Tex., on the heels of heavy rains that pushed small streams out of their banks and forced hundreds to leave their homes.

Rainfall that amounted to 8.20 inches before it halted early Friday sent Pecan Creek on a rampage at Denton, 37 miles northwest of Dallas. More than 50 families moved from their houses, and public schools were closed. Damage in Denton was estimated at a half million dollars.

Showers pelted the central Rockies. Snow fell at the higher spots in Idaho. Rock Springs, Wyo., had an inch of snow.

Thunderstorms were reported in Tennessee, Arkansas and southern Missouri. Knoxville, Tenn., was drenched by 1.20 inches of rain in an hour.

More thunderstorms rumbled in the Gulf area of the Southeast.

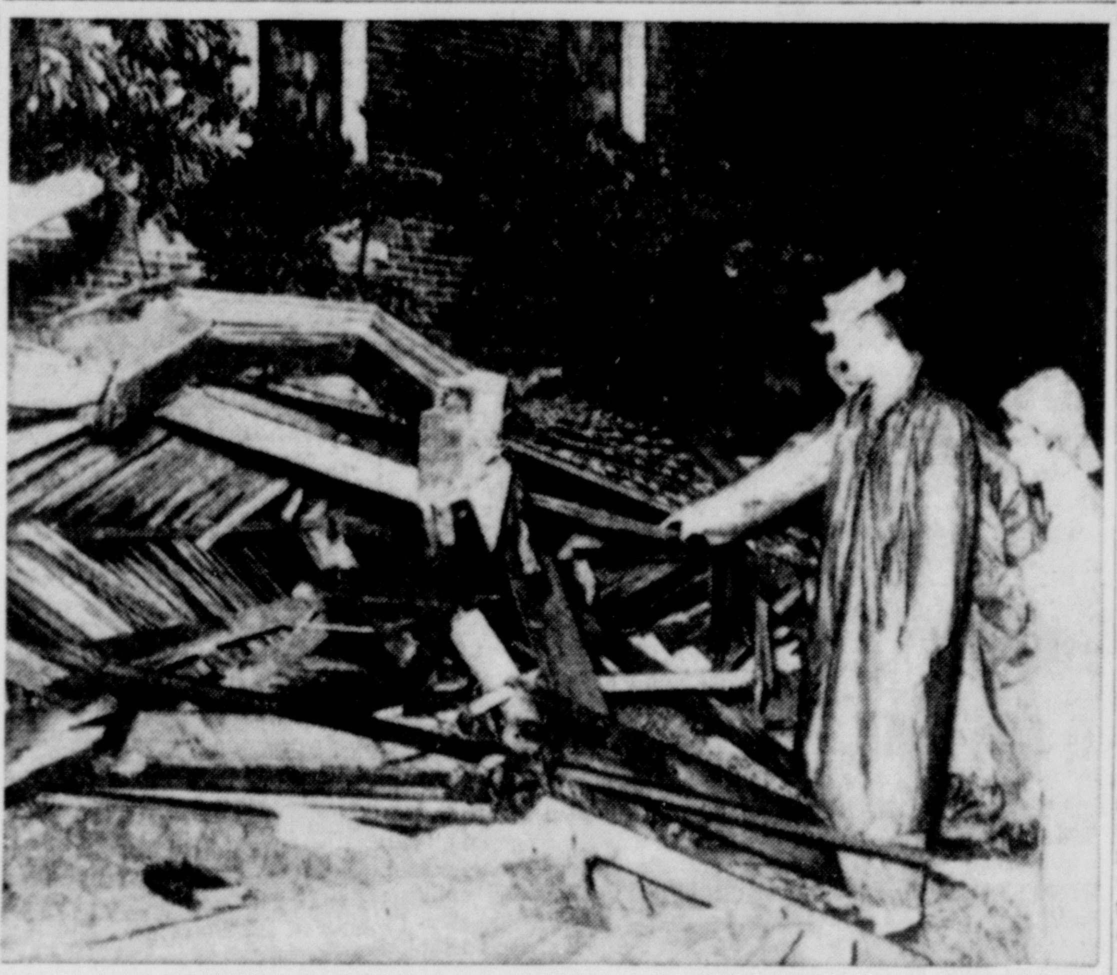

Wind-Smashed Steeple

Eighty people inside the church at Montecello, Ark., emerged unhurt when a tornado-like wind ripped off the steeple and part of the roof of the First Baptist Church. The roaring storm cut a path of destruction through the town of 5,000—unroofing homes, tearing down power lines and uprooting trees. No one, fortunately, was injured. (AP Photofax).

Driver Of Bus In Four-Fatality Crash, Fined

CHESTERFIELD, Va., May 24 (AP)—The driver of a Greyhound scenicruiser bus involved in a four-fatality traffic crash on U. S. 1 last Saturday night was convicted of reckless driving and fined $100.

Judge John W. Snead imposed the sentence on J. W. Snodgrass of Norfolk. Defense Counsel John Goddin noted an exception to the ruling and also noted an appeal.

Snodgrass was charged with involuntary manslaughter in the deaths of three members of the Earl J. Crutchfield family of Lutherville, Md. Killed were Crutchfield, 35; his wife, Mrs. Nanna Virginia Crutchfield, 27; and a daughter Patricia, 6.

A second daughter, Peggy Jo, 4, died in a Richmond hospital Monday.

The south-bound bus and the Crutchfields north-bound car hit together at a bridge spanning Swift Creek on the northern outskirts of Colonial Heights, just below Richmond. The car burned and the bus, with 16 passengers, skidded off the rain-slicked highway over a 10-foot embankment into the creek. It came to rest with its front end in the water and rear end on the shore. There were no serious injuries to the bus passengers.

Snodgrass did not take the witness stand today.

Robert W. Tinney, 42, of Colonial Heights, testified he drove from a side road shortly before the crash. He said he was proceeding in the south-bound lane when he heard a noise that sounded like the motor of a truck or a bus behind him.

Tinney testified the bus pulled around his car and utility trailer, went across the four-lane highway and struck the Crutchfield car.

Police Sgt. T. F. Rollison, the first officer on the scene, said Snodgrass insisted on removing the passengers from the bus before going to a Colonial Heights home where he was treated for shock.

Officer Lawrence C. Hamner Jr. testified Snodgrass told him he swerved to miss a car pulling a trailer which came out on the west side of the highway.

Tinney testified he pulled out in the south-bound lane and that the road was clear. He said that he had proceeded about 60 feet when he heard the roar of a motor. Tinney said he saw the collision of the bus and the car.

Target Rocket Misses Range, Bursts On Farm

GLENBORO, Man., May 24 (AP)—A target rocket carried by a navy plane missed a firing range near this southern Manitoba town yesterday and exploded in a farm yard, scattering barn windows and injuring a horse. Farmer Don Rogers, digging a well in the yard escaped injury.

A Canadian air force spokesman said the incident is being investigated. The rocket contained six pounds of TNT and gouged a big hole in the farm yard.

Syrian Troops Withdraw From Jordan Posts

DAMASCUS, Syria, May 24 (AP)—Syria announced today she is withdrawing troops from Jordan at the request of King Hussein. There were unconfirmed reports Saudi Arabian forces were taking over positions vacated by the Syrians.

Thus was reflected the new alignment of countries in the Arab world since Hussein dismissed a leftist government last month and accused Syria and Egypt of trying to stir up opposition in the streets of his rule. Jordan, Saudi Arabia and Iraq have strengthened their ties, chiefly by personal exchanges among their monarchial rulers.

Syria moved 3,000 to 5,000 troops into northern Jordan when Israel attacked Egypt last October, ostensibly to protect Jordan from any Israeli thrust. Saudi Arabia and Iraq also dispatched troops to Jordan. The Iraqis left at Hussein's request after the Israelis withdrew from the Sinai Peninsula. The Saudi Arabians have been in the south.

Yesterday Samir Rifai, the Jordan foreign minister, sent a note asking Syria to pull out her troops on the ground the need for their presence no longer existed.

A Syrian government official said today orders had already been dispatched for withdrawal.

The troops have moved in under orders of the Syrian-Egyptian-Jordanian command set up last fall, and reliable sources said the withdrawal was approved by Maj. Gen. Abdel Hakim Amer, the Egyptian war minister who heads the joint command.

The report that Saudi Arabian troops were ready to move into the positions being vacated by the Syrians was published in Syrian newspapers. There was no official confirmation.

Canadian Dollar Hits New Top Price

NEW YORK, May 24 (AP) — The high-flying Canadian dollar scored a new top price in relation to the United States dollar since this country abandoned the gold standard in 1933.

The Canadian unit advanced 3-32 of a cent over yesterday's price to close at $1.04 27-32, a new top since it commanded $1.05⅝ in November 1933.

No Controls On Instalment Credit Planned

WASHINGTON, May 24 (AP)—The Federal Reserve Board, after a year of study, said today it would not be advisable now to clamp federal controls on consumer instalment credit.

The board said in a statement it felt the broad public interest would be better served if "potentially unstabilizing credit developments" were restrained by the use of general monetary measures "and the application of sound public and private fiscal policies."

The board said it will continue to watch closely developments in the use of consumer credit.

As of last March 31, total consumer instalment credit in the United States was 31¼ billion dollars. The board said such credit had increased by 40 million dollars in March compared with an increase of 197 million in March of 1956. Thus, although the total credit outstanding has continued to rise, it is doing so at a slower rate.

The board attributed this slower expansion in part to general monetary restraints and in part to reduced demands for automobiles and other durable goods commonly bought by instalment.

The board said that fluctuations in consumer instalment credit have been "generally within limits that could be tolerated in a rapidly growing and dynamic economy."

Tito To Celebrate His 65th Birthday

BELGRADE, Yugoslavia, May 24 (AP) — Relay runners from all parts of Yugoslavia will present greetings to President Tito tomorrow on his 65th birthday. More than 60,000 spectators will assemble in Belgrade Stadium to watch the ceremony at the end of a 2,000-mile relay.

For three days groups of workers, children and officials have been visiting Tito to extend greetings and present gifts.

Mob Stones U.S. Embassy In Formosa

33,000 Soldiers Sent By Chiang; Ambassador Struck

TAIPEI, Formosa, Saturday, May 25 (AP)—Chiang Kai-shek rushed 33,000 troops into Taipei overnight to end anti-American rioting which wrecked the U.S. Embassy and injured nine Americans.

At one stage a frenzied mob of 3,000 took over the embassy compound, officially U.S. territory. They stoned the two-story, gray brick building, broke windows and worked their way inside, smashing furnishings and scattering documents. They hauled down a U.S. flag and tore it to shreds.

Other rioters moved on the two-story building of the U.S. Information Agency, some distance from the embassy, and left it in wreckage. They unsuccessfully attacked a U.S. communications center.

Ambassador Stoned

Rioters tossed stones at U. S. Ambassador Karl Rankin and George Yeh, foreign minister for Nationalist China. Yeh was hit by one stone.

The home of Col. Walter E. Barker, U.S. military attache, was stoned.

Finally, the mobs, grown to 20,000 or 30,000, besieged the city's police headquarters demanding release of prisoners taken in the earlier rioting. This siege lasted six hours and ended only with a declaration of martial law and the arrival of the first contingents of troops.

That evidently saved Taipei from a ghastly bloodbath.

The mob action was set off by reaction to the trial of an American soldier who shot to death a Chinese he accused as a peeping tom. The soldier, Sgt. Robert R. Reynolds of Colora, Md., was acquitted Thursday by a U.S. court-martial. He was hustled out of Formosa—guarded by 67 police—before the violence broke out. He flew to Manila in a chartered plane with Mrs. Reynolds and their 7-year-old daughter.

Agitated Crowd

Some quarters expressed belief that pro-Communist elements, operating in the guise of patriots, had agitated the crowds. That was a tactic often used on the mainland before Communists took over there in 1949.

Generalissimo Chiang's government, protected from Communist invasion by the U.S. 7th Fleet and the beneficiary of hundreds of millions of dollars worth of economic and military aid, expressed its "profoundest regrets" at the outburst endangering 9,000 American military and civilian personnel on this tropical stronghold.

The mob's wrath was not vented entirely on Americans. In attempting to storm police headquarters, rioters tore guns from the hands of four police and shot and critically injured two policemen.

Formosa's chief police commissioner was set upon when he fired two shots into the air in an effort to disperse the crowd. An ambulance rescued him when ringleaders threatened him with death.

Formosa's Black Friday began about noon when Mrs. Liu Tze-jan, widow of the slain Chinese, arrived at the embassy with a placard calling Reynolds a killer and declaring his acquittal unjust.

A crowd that gathered to watch her presently became bellicose. Someone threw a stone. Others followed. Practically every window was smashed. Each hit brought uproarious applause.

Police reinforcements and Military Police in armored cars rushed up but their efforts to scatter the crowd only infuriated it.

(Continued on Page 2, Col. 4)

Benny Home Full Of Pep; Given Small Automobile

MANORVILLE, N.Y., May 24 (AP)—The boy who spent 24 hours trapped in a well while the nation virtually held its breath came home from the hospital today—all smiles and full of pep.

If Benny Hooper Jr. has any memories of his ordeal a week ago they weren't apparent.

Within minutes after being greeted by neighbors, the seven-year-old was gaily driving a miniature automobile over the site of the since filled-in well.

Benny is supposed to spend the next few days resting, but his pent up energy was such that his parents allowed him to work some of it off. He still has a slight cough and his left arm is in a sling, because of a minor injury suffered in the well.

The $450 battery-driven automobile was presented to him by a group of automobile dealers as he left Bayview General Hospital in nearby Mastic. His parents, Mr. and Mrs. Benjamin Hooper Sr., packed it into their automobile.

The boy, proudly wearing a baseball cap given him by the New York Giants, could hardly wait to try out the car.

He scooted here, there and everywhere about the Hooper yard with no attempt to avoid the well site. Part of the time he had his sister, Wendy, 6, as a passenger.

The automobile, though, was but part of the excitement. Waiting for Benny were his two dogs, Dusty and Butch, and a new dog, Rin Tin Tin, that had arrived as a present.

Riesel Witness Gets Five Years

NEW YORK, May 24 (AP)—A second witness who refused to testify before a federal grand jury in the acid blinding of labor writer Victor Riesel drew a five-year prison term today.

U. S. Dist. Judge William B. Herlands passed the sentence on Domenico Bando, 47, currently serving a five-year term for conspiracy in the attack.

Last Monday Gondolfo (Sheikie) Miranti, 57, refused to testify and he was sentenced to five years for contempt. He is currently under sentences totaling 12½ years for his part in the attack.

In both cases, the court specified that the contempt sentences are to be served after the other terms are completed.

Bando refused to answer questions before the grand jury. They involved statements he made to the FBI about his role in the Riesel case.

"This is not a case of constitutional grounds. It is a case of underworld lockjaw," Judge Herlands said.

Both Miranti and Bando had been expected to be key government witnesses in the trial of racketeer John (Johnny Dio) Dioguardi and three others in the acid blinding case.

Specifically they are charged with conspiring to obstruct justice.

Today's Chuckle

Anatomy: Something everybody has, but it looks better on girls.
(Copyright General Features Corp.)

Bus Plunges Into River, 30 Killed

CHILLAN, Chile, May 24 (AP)—A bus plunged off the highway to the bed of the Chillan River today, killing 30 occupants and injuring 25 others. A survivor said something apparently went wrong with the steering mechanism. The driver died in the crash.

Prince Is Elected

WASHINGTON, May 24 (AP) — Gregory S. Prince today was elected vice president and general counsel in charge of the law department of the Assn. of American Railroads (AAR).

Rebel Force Lands In Cuba Army Says, Two Captured

HAVANA, May 24 (AP)—The army reported a small rebel force landed in eastern Cuba early today from a yacht out of Miami, Fla., under orders of exiled ex-President Carlos Prio Socarras.

Two of the 27-man landing party were captured. The army said it is in pursuit of others in the rugged countryside.

The army quoted the captives as saying they are not followers of Fidel Castro, rebel leader who landed from Mexico months ago and has been ranging the eastern Cuba mountains with a guerrilla force.

The captives were reported to have said they shunned Castro "because he is allied with the Communists."

A recent invasion of the presidential palace in Havana in an effort to capture or kill President Fulgencio Batista was attributed to students allied with Castro. About 40 men were killed during the palace invasion.

Today's landing was at Cabonico Bay near Mayari on the north coast of Oriente Province. Castro's band has been eluding government forces in that province for months.

An army spokesman said the rebels' yacht Corintia left Miami last Sunday morning. Prio lives there in exile.

The two men captured were identified as Lazaro Guerra Calderon and Mario Rodriguez Asena. They wore orange armbands bearing the letters O. A., initials of the Organization Autentico (Authentic Organization), Prio's party, the army spokesman said.

On Inside Pages

Bridge	11
Comics	11
Crossword	11
Cryptoquote	5
Deaths	7
Dr. Van Dellen	7
Editorial Page	7
Markets	11
Racing	9
Secrets of Charm	10
Sports	8, 9
Television	11
Tri-State	5
Want Ads	6, 12, 13
Women's News	3

Living Cost Index Rises For Month

WASHINGTON, May 24 (AP)—The cost of living went up again last month.

A rise of three-tenths of one per cent was recorded by the government's Bureau of Labor Statistics. It brought the living cost index to 119.3 per cent of the 1947-49 average, a new high record.

This means that it took about $1.20 in April to buy the same amount of goods and services you could get for $1 in the 1947-49 period.

It was the eighth straight month in which living costs set a record.

Average weekly earning of an unmarried factory worker, after tax deductions, were computed at $67.09 in April. This compared with $65.08 in April a year ago, but the bureau said the increase was more than absorbed by rising prices.

A sharp, seasonal jump in food prices was the principal factor in last month's rise. All cuts of meat went up, fresh fruit prices increased 4.6 per cent and fresh vegetables were higher. The price of onions alone leaped 17.5 per cent.

The cost of living index edged up enough ot give automatic wage boosts of two cents an hour to 1,400,000 workers in the automobile, electrical and farm equipment industries. Their union contracts are geared to living costs as computed by the government.

Food is figured to be 3.8 per cent higher than April, 1956, the same amount of increase as that recorded for living costs as a whole in the last 12 months.

Milk prices declined seasonally, and coffee costs were down for the fifth consecutive month.

All components of housing crept upward, the bureau reported, with rent rising a tenth of one per cent and hour furnishings two-tenths of one per cent.

Reading and recreation recorded the largest monthly increase in more than six years — 1.12 per cent. Ewan Clague, head of the bureau, said this "reflects chiefly higher prices for newspapers in several cities."

Television sets and repairs were higher in the recreation category, as well as the prices of used cars, gasoline, oil and car repairs. There was a dip in the prices actually paid for new cars and tires.

The cost of clothing declined three-tenths of one per cent, mainly, the bureau said, because of lower prices offered following the Easter buying.

Clague said food prices are still on the rise, indicating still higher living costs in May and possibly the summer months.

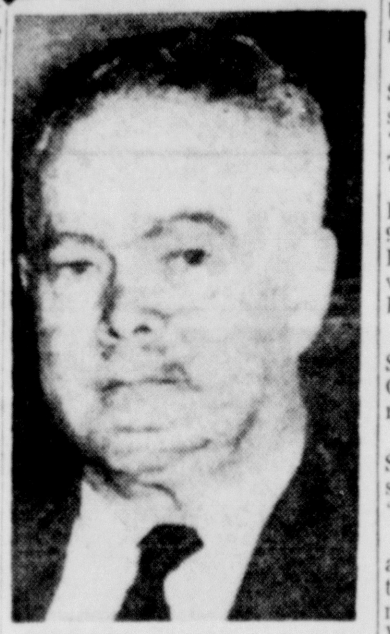

STONED — U.S. Ambassador Karl Rankin was stoned as he visited the U.S. embassy in Taipei, Formosa, after it was wrecked during demonstration by mobs earlier yesterday. (See story page one). (AP Photofax)

Two Sisters Join Ministry

CLEARFIELD, Pa., May 24 (AP)—Two sisters, both former beauty queens, entered the ministry today at the Central Pennsylvania Conference of the Methodist Church.

They are Jane A. Montgomery, 25, and Joann C. Montgomery, 22, daughters of the Rev. Frank W. Montgomery, incoming Sunbury district superintendent and for 10 years a pastor at State College.

Jane, who was May Queen at Penn State in 1954, plans to specialize in student work for college campuses. Joann, a runnerup in a state high school beauty contest five years ago, will do radio and television religious programming. Both were accepted on a trial basis.

Last year the conference accepted its first woman minister — Mrs. Maud Jensen of New Cumberland, now serving as a missionary in Korea. Fewer than 25 women in the United States are Methodist ministers.

Owner Has Right To Refuse Service

HAGERSTOWN, May 24 (AP) — Robert Sensel, about 30, came before Circuit Judge D. Kenneth McLaughlin today on a charge of assaulting a tavern keeper.

Sensel told the court he hit the proprietor, Robert Murray, because Murray refused to serve him any more drinks.

Before fining Sensel $50 for assault, McLaughlin said:

"A tavern operator can refuse to serve you if he doesn't like the color of your necktie or the way you comb your hair."

He explained that a customer cannot force or demand service.

Clarence Miles Purchases Estate

CENTREVILLE, Md., May 24 (AP) —Clarence W. Miles, Baltimore attorney and former president of the Baltimore Orioles baseball team, has purchased the 1,400-acre estate of "Blakeford," one of the historic showplaces of the Eastern Shore. The purchase price was not disclosed.

The estate is located on a peninsula between the Chester River and Queenstown Creek near Queenstown.

Pilgrims Blessed

VATICAN CITY, May 24 (AP) — Pope Pius XII came to his Vatican Palace window today to bless thousands of pilgrims and tourists in St. Peter's Square, including about 750 from Russia. The Russian tourists arrived in Naples yesterday for a three-day visit.

Authorize Navy To Buy Land For Air Station

WASHINGTON, May 24 (AP)—The House Armed Services Committee today voted to authorize the Navy to acquire land at an undetermined Maryland location for a new naval air station.

The new field would replace the Naval Air Station at Anacostia in the District of Columbia. It would be used for training of midshipment at the Naval Academy and reserves in the Washington-Baltimore area.

The committee voted to add three million dollars to an omnibus military public works authorization bill to acquire about 2,400 acres for the 50 million dollar airfield.

The money was requested by Vice Adm. William V. Davis Jr., deputy chief of naval operations, even though the President's Budget Bureau had not approved it.

Davis said that because of traffic congestion in the Washington area the Navy must move all air activity from the Anacostia station, which will remain as a receiving station.

Davis said an independent engineering firm has recommended a site at Davidsonville and the Navy concurs in the recommendation.

Rep. Lankford (D-Md) told the committee he was unalterably opposed to the Davidsonville site. He said there is still a possibility that joint use of Andrews Air Force Base might be worked out.

Rep. Cole (R-NY) said the Naval Academy has needed an air field for many years and he considered it "shameful and disgraceful that the needs of the Navy have been subverted by the protests of local interests."

Chairman Vinson (D-Ga) said the site selection would be left to a later review by a subcommittee.

Abortion Trial Is Continued

MARTINSBURG, W. Va., May 24 (AP)—The trial of Dr. H. G. Tonkin on an abortion charge has been postponed.

Circuit Judge Decatur H. Rodgers yesterday granted continuance of the case after two physicians presented affidavits that Dr. Tonkins was not physically able to stand trial.

Judge Rodgers also postponed the trial of George Washington Singletown of Hancock, Md., indicted as an accessory in the same abortion charge.

Both pleaded innocent when arraigned last February.

Dr. Tonkin is a former mayor of Martinsburg.

Cabinet Resigns

TRIPOLI, Libya, May 24 (AP) — King Idris tonight accepted the resignation of the Libyan Cabinet.

The King asked Abdul Majid Kobar, deputy premier and foreign minister in the outgoing Cabinet to form a new government.

Appointed Agent

BALTIMORE, May 24 (AP)—Earl E. Mountcastle, assistant general freight agent for the Baltimore and Ohio Railroad at Pittsburgh since 1955, today was appointed general freight agent of the railroad, with offices here.

Rawlings Sworn In

ANNAPOLIS, May 24 (AP) — George W. Rawlings was sworn in today for another four-year term as police commissioner of Annapolis.

He was reappointed by the City Council elected in last Tuesday's municipal election.

Blue Monday, when applied to the Monday before Lent, received its name from the custom of decorating church interiors with blue hangings on that day.

CHURCH NOTICES

(Continued from Page 4)

FROSTBURG CHURCHES

Saint Michael's Catholic Church, Rev. Patrick J. Bradley, pastor; Rev. Francis E. Montgomery, administrator; Rev. Regis F. Larkin, assistant. Low masses, 5:30, 7:30 and 9 a. m. Rev. Gerald LaPorta, newly ordained priest and a member of the parish, will celebrate his first solemn high mass at 10:15 a. m. and bestow his individual blessing following the mass; Baptisms, 1 p. m.; novena services, 7:30 p. m.

Church of the Nazarene, Charles and Centre Streets, Rev. Joseph D. Byers, pastor. Sunday school, 9:45 a. m.; worship, 10:45 a. m., subject: "Giants In The Land;" NYPS, 7 p. m.; worship, 7:45 p. m., "Remember Lot's Wife."

First English Baptist, 136 East Main Street, Rev. E. Elwood Settle, pastor. Sunday school, 9:30 a. m.; worship, 10:45 a. m., subject: "Hell—Fact or Fancy?" Training Union, 6:30 p. m.; worship, 7:30 p. m., subject: "Am I My Brother's Keeper?"

St. John's Episcopal, Broadway and Stoyer Street, Rev. H. M. P. Davidson, pastor. Holy Communion, 7:30 a. m. Family service, 9:15 a. m.; morning prayer, litany, sermon, 11 a. m.

Welsh Memorial Baptist, Charles and Beall Streets, Rev. Wesley H. Harris, pastor. Sunday school, 9:45 a. m.; worship, 11 a. m., subject: "Making Home Meaningful;" worship, 7:30 p. m.

St. Paul's Evangelical Lutheran, West Main and Water Streets, Rev. William J. Yingling, pastor. Sunday School, 9:30 a. m.; worship, 10:45 a. m., subject, "Lutheran Evangelism Mission—What What Shall I Do?" Luther League, 6:30 p. m.

Church of the Brethren, Beall and Stoyer Streets, Rev. Herbert Alford, pastor. Sunday school, 10 a. m.; worship, 11 a. m., subject: "The Mountain Side Multitude." Youth Fellowship, 6:15 p. m.; worship, 7:30 p. m., annual family night.

First Presbyterian, Rev. Paul D. Caravetta, pastor. Sunday school, 9:45 a. m.; worship, 11 a. m., subject: "The Task of the Whole Church." Westminster Fellowship, 6:30 p. m.

Salem Evangelical and Reformed, 78 Broadway, Rev. George L. Wehler, B. D., pastor. Sunday school, 9:30 a. m.; worship, 10 a. m., subject: "Christian Evangelism." Youth Fellowship, 6:30 p. m.

First Methodist, 48 West Main Street, Rev. Edward O. Godsey, pastor. Sunday school, 9:45 a. m.; worship, 8:30 a. m., subject: "What The Church Owes You;" MYF, 6:30 p. m.

Zion Evangelical and Reformed, East Main Street, Rev. Paul V. Taylor, pastor. Sunday school, 9:45 a. m.; worship, 11 a. m., memorial service. Youth Fellowship, 6:30 p. m.

First Congregational, Bowery at College Avenue, Rev. J. F. Zimmerman, pastor. Sunday school, 9:45 a. m.; worship, 8:30 a. m. and 11 a. m. The Juior Order United American Mechanics of Allegany County will worship in a body, subject: "The Call of Memorial Day."

Kingdom Hall of Jehovah's Witnesses, Pearson Street, 9 a. m., assemble for field service; 7:30 p. m., Watchtower study, subject: "When All Men Again Worship One God." Isaiah 42:8.

Dickerson A.M.E., Mechanic and Pine Streets, Rev. William G. Bryan, pastor. Sunday school, 9:45 a. m.; worship, 11 a. m., subject: "Two Ways of Seeking Rest." Music by the Senior and Junior choirs; worship, 3 p. m., guest speaker, Rev. C. E. Walden. Annual Missionary day.

New Hospital Site Is Again Shifted By VA

WASHINGTON, May 24 (AP)—The Veterans Administration announced today it will build a new hospital on the Soldier's Home grounds here instead of in Montgomery County, Md.

"A re-evaluation of all factors involved led to the decision," Administrator Harvey V. Higley said.

This was the fourth site change in planning a new hospital to replace Mt. Alto Veterans Hospital here.

Originally, it was proposed that the new institution be erected across the Potomac River in Virginia on what is known as the Nevius tract near Arlington National Cemetery.

After opposition developed in Congress, the site was shifted to the Soldier's Home ground. A year ago those plans were changed and a condemnation suit was entered in Federal Court in Baltimore to acquire what is known as the Dawson site near Rockville.

A VA spokesman said the swing back to plans to use 39 acres at the Soldier's Home was based on findings this site would provide greater accessibility; would save the estimated $685,000 the Dawson property would cost; and that construction factors would be the same at either site insofar as they concern possible protective features against possible nuclear bomb attacks.

DAV To Hold 3-Day Session

BALTIMORE, May 24 (AP)—Members of Disabled American Veterans posts from throughout Maryland will gather in Baltimore tomorrow for a three-day convention.

More than 200 members from 31 posts are expected.

DAV National Commander Joseph Burke of New Jersey will be among the guests.

Cicero Hogan, DAV national director of claims, will report on a bill passed by the U.S. House of Representatives last week which provides for increases in veterans' compensation benefits.

Resolutions dealing with veterans' benefits and national affairs will be presented at the Saturday session.

The convention winds up Sunday with elections. Everett R. Herrick of Aberdeen is the only announced candidate for State commander.

Woodpeckers Cause Shutoff Of Power

FORT MYERS, Fla., May 24 (AP) — The Lee County Electric Cooperative ran an ad in the Fort Myers News-Press warning residents of the island communities of St. James, Sanibel and Captiva that power would be off for three hours on a certain morning.

The explanation: "So that we can replace poles that have been damaged by woodpeckers."

Zion Society Installs

Mrs. Louise Sanson was elected and installed as president of Zion WSCS at the meeting at the church. Other officers are Mrs. Sadie Durst, vice president; Mrs. Effie Charles, recording secretary; and Mrs. Virginia Lee Sacks, treasurer.

Secretaries are Mrs. Jane Mertens, Spiritual Life; Mrs. Florence Thompson, Missions; Mrs. Mae Cameron, Promotion; Mrs. Alice Raso, Christian Social Relations; Mrs. Susie Mowen, Student and Youth Work; Mrs. Zilla Brant, Children's Work; Mrs. Rachael James, Literature; Mrs. Edith Simons, Supply; and Mrs. Switzer, Status of Women and a member of the Parsonage and Sunshine committees.

Mrs. J. C. Ledbetter was a guest speaker, and told of the work of the Southern Baptist home missions. Mrs. Kathryn Tewell gave a check for $300 to the society, which added $100 and presented it to the church building fund. Prayer was offered by Mrs. Eleanor Emerick and Mrs. Mertens conducted devotionals.

Mob Stones

(Continued from Page 1)

The mob scaled the wall to the embassy compound and wrecked or burned seven cars, trucks and jeeps there. A lone demonstrator climbed the flagpole and hauled down the Stars and Stripes. The flag was torn to tatters. The U.S. emblem over the front door was torn down and the door battered open.

Storms Second Floor

The swirling crowd stormed up to the second floor, where they began wrecking furniture, tearing up classified documents and tossing the remnants out the window. The destruction continued through most of the afternoon.

The compound looked like a battlefield. A Chinese Nationalist flag floated from a window.

Most of the embassy personnel, including James B. Pilcher, the counselor, was out to lunch when the attack started. Those caught inside escaped with their lives to the Embassy air raid shelter, but not before being beaten and injured.

Alexander Boase, a U.S. Information Agency employe from Sacramento, Calif., and the security officer, Karl D. Ackerman, Oklahoma City, had to be taken to a hospital. Boase was seriously hurt. Ackerman less seriously.

Six stitches were needed to close the injuries of Marine Sgt. William Sutton, Hapeville, Ga.

Others less seriously injured at the embassy were Counselor Paul Meyer, West Hartford, Conn.; Helen M. Vocelka, Lyons, Ill.; administrative officer Howard Chaille, Vienna, Va., and Franklin J. Mesci, a messenger, Washington, D.C.

Miss Norma Platter, a girl secretary who was in the embassy at the time escaped unscathed.

Society To Install Officers

Park Place WSCS received a certificate for completing three study courses for the year. Mrs. Elizabeth Moone announced in reporting on the district meeting held in Frostburg last week. At the meeting earlier in the week past president pins were presented to Mrs. Elizabeth Moody and Mrs. Reggie Wolf by Mrs. Edward Chenowith. Methodist pins to Mrs. Ford Lee and Mrs. Bruce Bower; and perfect attendance plants to Mrs. Raymond Koontz and Mrs. Bowers.

The annual reception honoring Rev. Bruce K. Price, the minister, and recognizing the 1957 graduates, was planned. It is to be June 12 at 8 at the church. A donation was made to the Youth Fellowship for a movie projector. Mrs. Earl Sills and Mrs. Herbert Cessna were named delegates to the School of Missions, at Western Maryland College in July. The society also decided to provide cup cakes for the picnic to be held in Constitution Park, closing Bible School, June 17-28. Mrs. Cessna presided. The group sang "Now the Day Is Over," prayer was offered by Mrs. Moody. Reports were given by Mrs. Walter Bennett and Mrs. Lee. Officers and Circle leaders reported on achievements for the year. Thirty six sick calls were made. Mrs. Geraldine Wolf was named society representative on the Commission of Education. Circle members were selected and leaders will be Mrs. Chenowith, Electa; Mrs. Mildred Short, Ruth; Mrs. Donald Bittner, Mary Martha; and Mrs. Bower, Queen Esther. Thirty one members and one visitor, Mrs. Clingan Smith, Columbus, Ohio, attended. Mrs. Koontz read the Scripture and Mrs. Charles Price won the award.

Officers will be installed at the 11 o'clock service tomorrow. They are Mrs. Cessna, president; Mrs. Edna Doman, vice president; Mrs. Walter Bennett, secretary; Secretaries are Mrs. Cletus Mallow, Promotion; Mrs. Earl Sills, Missions; Mrs. Lawrence Ane, Youth; Mrs. William Greer, Children; Mrs. Louis Plummer, Students; Mrs. Koontz, Spiritual Life; Mrs. Moody, Status of Women; Mrs. Mildred Short, Supply Mrs. Bower, Christian Social Relations; Mrs. Chenowith, Local Church Activities; Mrs. Russell Moon, treasurer; Mrs. Vernon Miller, Key Woman; Mrs. Lora Lee, Sunshine and Mrs. Charles Price, Publicity.

Review Board Boosts Awards 40 Per Cent

A total of $21,136.50, some 40.7 per cent more than the $15,025 which had been offered by the State Roads Commission, was awarded by the Allegany County Board of Property Review in six more decisions filed yesterday in the office of Joseph E. Boden, clerk of Circuit Court.

One award by the board which consists of Williams S. Jenkins, chairman; Charles L. Kopp and William M. George, was exactly what the SRC had offered but the other five ranged between 31.6 per cent and 48.7 per cent more than had been offered by the state agency.

Largest award was to George C. DeHaven and Margaret E. DeHaven for property used in connection with a new bridge across Jennings Run in Corriganville. They will receive $10,377. The state had offered $7,400 for their property.

Jesse W. Cook was awarded $5,640 for property along McMullen Highway in the Rawlings area. He had been offered $4,000 by the SRC. The money is to be distributed to Cook and the National Bank of Keyser.

William F. and Lelia A. Fitzpatrick were awarded $3,346.50 for property along the same highway near Rawlings. They had been offered $2,250 by the state.

Robert T. Weaver and Helena Mae Weaver were awarded $1,037.50 for property near Rawlings used in the same highway project. They had been offered $750 by the state. The money will be distributed to the Weavers and First Federal Savings and Loan Association.

Cecil E. Parsons and Virginia C. Parsons and Joseph H. Cooper were awarded $460.50 for property near Rawlings for the same road project. They had been offered $350 by the state.

Edward W. Daugherty and Mrs. Susi May Daugherty were awarded $275 for property near Rawlings. That was the amount they had been offered.

New Regulations Set Up By Board For Restaurants

BALTIMORE, May 24 (AP)—The State Board of Health today approved new regulations governing eating and drinking establishments in the counties.

Such establishments have been controlled only by local ordinance.

The new State regulations go into effect July 1. They set up minimum requirement for the sanitation of premises and equipment and the handling and processing of food in kitchens.

Two Men Held In Rape Case

ELKTON, Md., May 24 (AP) — Sheriff Nathan Kaplan said two Cecil County men were arrested on charges of statutory rape today—Con Gordon Kegley, 20, and Clarence Wallace, 19, both of North East.

The two men, arrested at their homes, were held without bail in Cecil County Jail. They are charged, the sheriff said, in the rape of a 14-year-old girl yesterday at North East.

Chapter Installs

Mrs. Charlotte Judy was installed as president of Exemplar Chapter, Beta Sigma Phi at the dinner, honoring mothers, held at the Ali Ghan Country Club. Miss Margaret Lester officiated. Other officers are Mrs. Josephine Pfeiffer, vice president; Mrs. Virginia Ward, secretary and Mrs. Helene Schultz, treasurer.

Cards and games followed the dinner. Gifts were presented to the mothers.

Returns Home

LONACONING — Robert Ralston Sr. returned home from Potomac Valley Hospital, Keyser, where he has been a patient for nine days.

Shawnee Park To Open Today

Shawnee Park near Schellsburg in Bedford County will open today for the summer season.

The huge park, which attracts thousands of Cumberland area residents, was used by 1,350,000 persons last summer. The park's beach has been extended for 200 feet, making a total of 2,000 feet of sandy shoreline along which bathers may relax. There are 22 lifeguards on call with seven or eight working at once.

Of those there last summer, 64,000 were vacation-time campers. There are 400 camping sites available and four new wash houses will be erected soon. Test holes for the buildings have been made.

Picnickers will have 175 more tables this year and three more comfort stations have been erected. The planting of 150,000 trees, ranging from seedlings to fairly large ones has been completed.

Besides the beach and picnic and camping areas the park provides fishing opportunities in the large lake.

Many persons have been using the park during the warm weather of recent weeks, but the beaches have not been open.

75 Per Cent Get Polio Immunization

BALTIMORE, May 24 (AP)—State health officials estimated today that more than 75 per cent of the Marylanders in the under 20 age group have received one or more polio shots. They said the goal of 85 per cent was in sight.

The State Board of Health was advised that 75.7 per cent of the 961,000 in that age classification have received inoculations.

Many birds consume half their weight in food each day and young birds eat more than their total weight in a day.

METAL BUNK BEDS with Innerspring Mattress Complete $79

TERMS ARRANGED

ALLEGANY FURNITURE

Cor. Va. Ave. at Laing
Free Parking—Phone PA 4-3355
JOS. H. RINEHART, JR.

• FOR FRI. NITE & SAT. •

CAKE MIX • BETTY CROCKER • WHITE-YELLOW CHOCOLATE 2 pkgs. 45c
Complete with Pan & Frosting

PILLSBURY FLOUR 25 lb. BAG 1.89

COFFEE FAMILY BRAND LB. 59c

JERZEE MILK 5 CANS 67c

SALMON FANCY ALASKA LB. CAN 53c

OLEO PUBLIC PRIDE 2 1-lb. Cart. 41c

TREND WASHING POWDER 3 Lge. Pkgs. 50c

COFFEE • MAXWELL HOUSE • CHASE & SANBORN • LUZIANNE • WILKINS LB. CAN 99c

LARD ARMOUR'S STAR 2 1-lb. Cart. 39c

PICKLES SMALL SWEET QT. JAR 37c

EGGS LARGE GRANTSVILLE 2 DOZ. 79c

Smoked Bacon Squares lb. 29c — Our Meats are a Treat! — Ring Liver Pudding lb. 29c

Rockingham Old Va. HAMS 52c lb.
Rockingham Ready To Eat PICNICS 34c lb.
Rockingham Sliced BACON 59c lb.
LEAN CHUCK ROAST 35c lb.

Tenderloin Steak lb. 49c
Skinless Franks lb. 39c
Smoked Sausage lb. 39c
Swift's Fryers lb. 39c
Creamery Butter lb. 65c
Baby Beef Liver lb. 29c
Fresh Gr'und Hamburg lb. 29c
Fresh Pork Sausage lb. 39c
Spiced Luncheon lb. 39c
Smoked Bacon Squares lb. 31c

ROUND STEAK lb. 59c
Swift's Prem. LEGS or BREASTS lb. 63c
LEAN CLUB CHOPS lb. 39c
Veal Shoulder LEGS & BREASTS lb. 39c

LUSCIOUS RED RIPE STRAWBERRIES
BANANAS 2 lbs. 25c
PINT BOX 23c

GIANT LETTUCE 2 for 33c
NEW TEXAS ONIONS 4 lbs. 25c
VALENCIA ORANGES doz. 39c
SWEET POTATOES 3 lbs. 29c

Phone Orders Promptly Filled

PUBLIC SERVICE FOOD MARKETS
26 N. GEORGE STREET AND CRESAPTOWN

Call Cumb. PA 4-0600
Cresap. PA 2-5212

Eta Chapter Hostess To Md. Delta Kappa Gamma

Sorority membership and fellowship will be discussed at the banquet and breakfast held in conjunction with the state convention of Delta Kappa Gamma Society International, being held here this weekend.

Miss Sara Rives, Covington, Ky., Northeast Regional director, will be the speaker at the banquet tonight at the Ali Ghan Country Club. Her topic is "The Challenge of Membership in Delta Kappa Gamma." A native of Louisiana, Miss Rives received her BA from Newcomb College, and M. A., University of Cincinnati. She is supervisor of intermediate grades at Covington.

A life member of NEA and past president of Northern Kentucky Education Association, she is serving her second term as director of the Kentucky Education Association, representing the Northern District. Miss Rives also was program chairman of the State PTA for six years and vice president of the State PTA, in charge of the Education com-

DR. FERN D. SCHNEIDER

mittees for three years. Founder of the State DKG, Miss Rives has served as its president as well as president of Zeta Chapter, and was second vice president of the national organization from 1952-54.

Dr. Clara Cockerille, Kittanning, Pa., assistant superintendent Armstrong County schools, will be the speaker at the breakfast tomorrow. Her subject is "Delta Kappa Gamma, A Spiritual Fellowship." She received her BS from Northwestern and M.Ed. and D.Ed. from Penn State. Dr. Cockerille is a member of the Pennsylvania Governors Commission on Public Education; and Penn State chairman of Commission on Teacher Education and Professional Standards. Miss Joan Lutrell will be vocalist, Miss Fabra Hast, accompanist.

The state convention opened last evening with an open house at the Fort Cumberland Hotel, which is the headquarters for the meeting. Eta Chapter was hostess. This morning the business session and trustee meeting will be held and this afternoon will be devoted to a tour of Allegany and Garrett counties and rehearsal for the All State Chorus. Members of Garrett County DKG will serve coffee at Swallow Falls. Initiation and installation of officers will be held at the banquet tonight at the Ali Ghan Country Club. Special guests will be William Gunter, of the state board of Education, Mrs. Gunter; Ralph R. Webster, superintendent of schools of Allegany County, Mrs. Webster; R. Bowen Hardestry, president of Frostburg State Teachers College, Mrs. Hardesty; Willard Hawkins, Garrett County superintendent of schools, and Mrs. Hawkins. The All State Chorus will present a program.

Dr. Fern D. Schneider, Silver Spring, state executive secretary, assisted in planning the program. A graduate of Nebraska Wesleyan, George Washington University and Teachers College Columbia, Dr. Schneider has her BFA, BS, MA and doctorate in Education. Having taught all grades from kindergarten through college graduate level, she was high school supervisor in Montgomery County for 23 years and currently is associate professor of education at the University of Maryland.

A life member of Delta Chapter in Maryland, Dr. Schneider has been chapter and state president as well as national first vice president, national chairman of Welfare and Morale for four years and currently is a member of the International Committee of Selective Recruitment; was national chairman of the committee honoring Margaret Stroh, and has been executive secretary of Alpha Beta state since 1951. Her hobbies are music, her home and her five grandchildren.

Prior to adjournment tomorrow, a Necrology Service and breakfast will be held.

Lt. and Mrs. John M. Williams have returned from Ashaya, Japan, where he served with the Air Force for two and a half years. They are guests of Dr. and Mrs. W. F. Williams, 750 Washington Street.

Mr. and Mrs. E. D. Burner, 734 Maryland Avenue, and Mr. and Mrs. S. R. Shank, LaVale, have returned from a three-week vacation in Florida and Killdevil Hill, N. C.

BSP COUNCIL INSTALLS—A dinner and installation of officers of Beta Sigma Phi City Council, prior to the summer recess, was held Thursday evening at the Ali Ghan Country Club. Left to right are Miss Betty Stegmaier, corresponding secretary; Miss Helen Mae Kreiling, retiring president; Mrs. Ora Mae Lewis, treasurer; Mrs. Martha VanHorn, president; and Miss Dolores Chase, recording secretary.

Club Names Delegate To RWSC

The Pleasant Grove Homemakers Club received a report on Short Course by Mrs. Virginia Clark and named Mrs. Una Robinette club delegate, at the meeting held at the Pleasant Grove Church. Mrs. Ralph Garland and Mrs. Martin Gordon were hostesses.

Opening the meeting with the club collect, the group sang "Fairest Lord Jesus." Devotionals were conducted by Miss Dorothy Northcraft, who read two poems, "Friendship" and "Time To Pray."

Miss Mary Wise gave a demonstration on table settings. She also discussed theme booths and demonstrations which will be given by various clubs during Fair week. A letter was read by Mrs. P. P. McElfish regarding a freezer demonstration May 28 at 10 a. m. in the extension office. Announcement also was made of the Homemakers Tea June 4 from 2 until 4 at the Woman's Civic Club house. The meeting closed with the group singing "Beneath the Cross of Jesus."

Hostesses for the June meeting will be Mrs. Leslie Hinkle and Mrs. Marvin Hinkle. The meeting will be at the church.

Others attending were Mrs. Howard Perrin, Mrs. Harry Northcraft, Mrs. Robinette, Mrs. Leslie Hinkle, Mrs. William Connor, Mrs. Margaret Wilson, Mrs. Sue Twigg, Mrs. Sherman Weatherholt, Mrs. Harry Wilson, Mrs. Dorothy Norris, Mrs. Willard Burchard, Mrs. Hayes Clingerman, Mrs. R. L. Shubert and two guests, Mrs. Stella Ryan and Mrs. Harry Raines.

To Meet Wednesday

The Baltimore and Ohio Veterans and Ladies Auxiliary will appoint a committee to go to Terra Alta to discuss plans for the annual dinner and outing. The regular meeting will be held Wednesday evening at 7:30 at the B&O YMCA.

The seven members of the two organizations, who attended the convention in Wheeling May 23 and 24 will give their reports.

Short Course Tour, Tea Discussed By Committee

The annual Short Course tour and tea were discussed at a meeting of the RWSC Club, Thursday at the Court House. Mrs. Douglas Smith presided at the meeting. Miss Mary Wise announced the tour for Wednesday of Short Course, June 17-22, will be a round trip to Marshall Hall, by boat, or tour of the Smithsonian Institution, Freer Art Gallery and National Art Gallery.

A musical program of vocal and instrumental numbers was planned for the annual tea, which will be held June 4, from 2-4 at the Woman's Civic Club house, 515 Washington Street. It will be the last day for registration for Short Course. It was pointed out it is not necessary to be a member of the Homemakers Club to attend College Park. The tea also is for homemakers and their friends.

Mrs. Dean Evans is Tea chairman, with Mrs. K. O. Nelson co-chairman. Their committee consists of Mrs. Harold Bishop, Mrs. Richard Douglas, Mrs. Edward Lewis, Mrs. Garland Paxton, Mrs. James Smith, Mrs. John Wentling, Mrs. Clifton Van Roby, Mrs. Fred Gates and Mrs. Irene MacDonald. Mrs. Charles Burkey is Candy chairman.

Vandergrift Honored By Local 246

Bakers and Confectioners International Union Local 246 held a surprise party for Paul B. Vandergrift at the Labor Temple Tuesday afternoon.

Mr. Vandergrift, the oldest member of the local, retired after working 40 years at the Community Bakery. Mr. Vandergrift, who resides with his sister, Miss Arizona Vandergrift, at 34 Greene Street, plans to go on a fishing vacation.

A framed certificate from the Bakers and Confectioners Industry National Pension Fund was presented to Mr. Vandergrift. On behalf of the local, Leo Mease, financial secretary, presented a gift of luggage and a box of cigars to him.

Ralph Vincent, foster son of the honor guest, took moving pictures of the party and presentation. Miss Vandergrift and a neighbor, Mrs. Jean Robinette, accompanied Mr. Vandergrift to the party.

Approximately 35 members attended.

Fellowship Dinner To Be Held Sunday

A Fellowship covered dish luncheon will be held following the worship service Sunday at Park Place Methodist Church. Each family is asked to bring a covered dish and all are invited to attend the fourth quarterly conference at 2:30.

Rev. Dr. Harry C. Marsh, district superintendent, will conduct the conference.

North End Club Plans Class, Party

A chair caning class will be conducted by Mrs. Madelyn Fanelli for members of the North Cumberland Homemakers Club June 5 at 10:30 a. m. Announcement was made and a report on the workshop was given by Mrs. J. Frank Young at the meeting of the club Thursday. She said 18 clubs in the county were represented by 28 members. Mrs. Henry Pyles presided at the meeting, which opened with the flag salute and collect. The history of the hymn "Fairest Lord Jesus," was given and the singing of the hymn led by Mrs. Lillian Eichner, who reported on the Homemakers pageant. A routine report was given by Mrs. John House.

The fair booth theme, "Extension on Parade" was discussed by Mrs. Gladys Clingan, who also spoke on food and nutrition. Roll call was answered with description of older women most admired and a seminar on "Growing Old Graciously" was presented by Mrs. Dorothy Roby and Mrs. Joseph Deeter. Short Course was discussed and members were asked to attend the county tea June 4. A garden party was planned for June 27. It will be at the home of Mrs. John Haus, Dilley Street, at 7:30.

A poem, "Second Sunday of May," was read and dedicated to mother by Mrs. John Lester.

Near East Is Discussed

The International Relations Group of Cumberland Branch American Association of University Women met Wednesday evening at the home of Mrs. Georgie O. Wolford, Holland Street. The hostess talked on the Near East telling of the political situation there, as she observed on her trip a few years ago, which included Israel, Jordan, Egypt and Syria. Her daughter, Mrs. Elizabeth Romine, who was co-hostess, showed slides taken on the trip.

Mrs. William H. Blake presided and announced the meeting was the last of the club year.

Others attending were Miss Margaret Baker, Miss Virginia Dixon, Miss Pauline Fisher, Miss Annie B. Gray, Miss Adele Malcolm, Mrs. Alice Nevy Maguire, Miss Lillian Myers, Mrs. Arlene Russell, Mrs. Veronica Schleifman, Mrs. John G. Thomas, Mrs. Austin Twigg and Miss Geraldine Wolfe.

Gifts for May birthdays were presented to Mrs. Mabel Watkins, Mrs. Charles Bauer and Mrs. Regina Firlie. Refreshments were in the form of a salad luncheon. Mrs. Young was assisted by Mrs. Lester, Mrs. J. F. Zimmerman, Mrs. Watkins and Mrs. Bauer. Mrs. Julia Lewis was a guest. The meeting closed with the singing of "Maryland My Maryland."

Fort Hill 1947 Class To Hold Reunion Tonight

Short talks and a brief In Memoriam will be given at the 10th anniversary reunion of the Fort Hill High School class of 1947 tonight. The dinner-dance will be held at the Clary Club, with the dinner starting at 6:30.

Albert Doman, the only member of the class who is deceased, was killed in Korea. A brief service in his memory will be conducted by James Hinkle, who served in Korea with him. The yearbook also has been dedicated to him.

William (Jack) Baker, Washington, class president, is to serve as toastmaster.

Miss Dolores Chase will give original sketches of the class. Short talks will be given by Victor D. Heisey, principal of Fort Hill; Carl Ritchie, financial advisor of the class who will offer the invocation; Miss Kathleen Cumbee, class advisor; Mrs. Kitty Pafel Wilson, school secretary; and Humbird Sommerkamp, vice president of the class. Others at the table will be Mrs. Baker, Mrs. Heisey, Mrs. Ritchie, Simeon Wilson and Mrs. Sommerkamp.

The rainbow class colors will be carried out in the floral centerpiece.

Dancing will conclude the evening, with music by the Townsmen Orchestra, beginning at 9. Any member of the class who is unable to come to the dinner is invited to attend the dance.

Miss Chase is program and table decorations chairman. Members of the history book committee are Mrs. Sadie Koser, Miss Shirley Sandsbury, Miss Shirley Hansrote and James Proudfoot. Henry Roberson is financial chairman.

Dezen Team Tops Field Of 60

Mrs. Samuel Dezen and Robert Dezen topped the field of 60 players at the Full Master Point game of the Western Maryland Bridge Association. Two sections with eight tables in A Section playing 24 boards with a top of seven on each and an average of 84 and seven tables in B Section playing 28 boards with a top of six on each and an average of 84, featured the semi-monthly game, played at the Cumberland Country Club.

First place winners N-S Section A and top of the field with a score of 118 were Mrs. Dezen and Robert Dezen; second with 110 plus, were S. Russ Minter and Wellington Reinhart; third with 81, Mrs. Fred Puderbaugh and James Long. E-W winners with 95 plus were Mrs. Frank Lewis, Mrs. John Laughlin; second with 93 plus, Mrs. Arthur Friedland, Hugo Keller; third with 88, Mrs. Sam Wood and Mrs. Roy Drumm.

Section B first place winners N-S were Mrs. William Snyder, William A. Douglas with 115; second with 98 plus, Miss Rose Jackson, Mrs. Joseph Knepp; third with 95 plus, Mrs. Mary Deal, Mrs. Emmett Jones; E-W first place were Richard Schwab, William A. Dailey with 98; second with 87, Mrs. William A. Frailey, Mrs. Gerard Everstine; third was a three-way tie between Mrs. David Sigel, Mrs. Ralph Nevy; Mrs. P. Feiga, Ted Gray and Mrs. J. D. Paddleford, Mrs. Paul Castelle with 86.

At Tuesday night's Full Master Point game of the Potomac Valley Bridge Club played at the Woman's Civic Club house, there were five tables playing 27 boards with a top of four one each and an average of 54.

First place winners were Miss Rose Jackson, Mrs. William Snyder with 62; second, Mrs. Ralph Nevy, Miss Julia Jackson, 61; third, Mrs. Frank Lewis and A. D. Heacox, 60 plus.

This afternoon at 1 a special charity game for the benefit of the American Heart Association will be played by the Cumberland Duplicate Bridge Club, at the club house.

May 28 the John Moberly championship game will be played by the Potomac Valley Bridge Club at the club house. The Western Maryland Bridge Association will play a special James Long championship game May 31 at the Cumberland Country Club.

Give A Lifetime Gift For . . .
GRADUATION
Give A
WURLITZER PIANO
Priced As Low As
$495
Convenient Terms
Exclusively At . . .
Seiferts
14 N. Centre Street
"Across From City Hall"
DIAL PA 4-2760

Need Extra Energy?
Eat Super Enriched
BUMPER BREAD
Your Best Food Value!

John J. Hafer
invites you to inspect
Hafer House
and to meet
Mr. Louis Hensal, Jr.
Interior Decorator-Designer
and Staff
Sunday
May twenty-sixth
Four until nine o'clock
228 Baltimore Avenue, Cumberland
No Sales

Lovely, White
Pastel and Print
Dresses For Sub-Teens
See Our $1.00 Scramble Table
LILLIAN'S
GIRL SHOP

Delicious, Golden
½ Fried
CHICKEN
French Fries . . Cole Slaw
Rolls and Coffee
$1.00
Steak Dinner
$1.50
with Salad & French Fries
LINDY'S
Coffee Shop
Bedford Road,
½ mile from Crossroads
Phone PA 2-3399

SICKROOM SUPPLIES

When illness strikes and you need assistance, remember our stock is complete and a telephone call will bring what you need to your home . . . at no extra cost!
Lichtenstein's
MEDICAL ARTS PHARMACY
Cumberland's Oldest Pharmaceutical Institution
Samuel Wertheimer
33 N. Liberty St. — Phone PA 4-3730 Anytime

FRESH
FRUITS and
VEGETABLES
TOLL GATE
FRUIT MARKET
Route 40 West past LaVale
Open Every Day until 9 P. M.

Rexall
SUPER
ANAPAC
With Citrus Bioflavonoid and Vitamin C Fights colds faster!
Bottle of 12 98c
FORD'S
DRUG STORES
Cumberland and Frostburg

S-T-R-E-T-C-H your food dollar at ALBERT'S!
Morrell's Pride Sliced BACON lb. 73c
PEER READY TO EAT HAMS 12 to 14 lb. AVG. 55c lb. WHOLE OR STRING END
MAXWELL HOUSE INSTANT COFFEE Large 5-Oz. Jar $1.29
Golden Ripe BANANAS 2 lbs. 27c
U. S. No. 1 White POTATOES 10 lbs. 45c
ARMOUR'S MILK 6 TALL CANS 79c
REALEMON ORANGE DRINK 2 46-OZ. CANS 39c
FANNING'S BREAD-N-BUTTER PICKLES 2 15-OZ. JARS 45c
DEL MONTE TOMATO JUICE 2 46-OZ. CANS 55c
Pillsbury Best FLOUR 25 lb. Bag $1.95
WILKENS COFFEE 1 lb. can 95c
Del Monte Pineapple-Grapefruit JUICE 2 46-oz. Cans 55c
SUNSHINE HYDROX COOKIES 12 oz. pkg. 35c
PARKING FACILITIES FOR 150 CARS
ALBERT'S Big "Circle" market at Crystal Park
WEST ON ROUTE 40

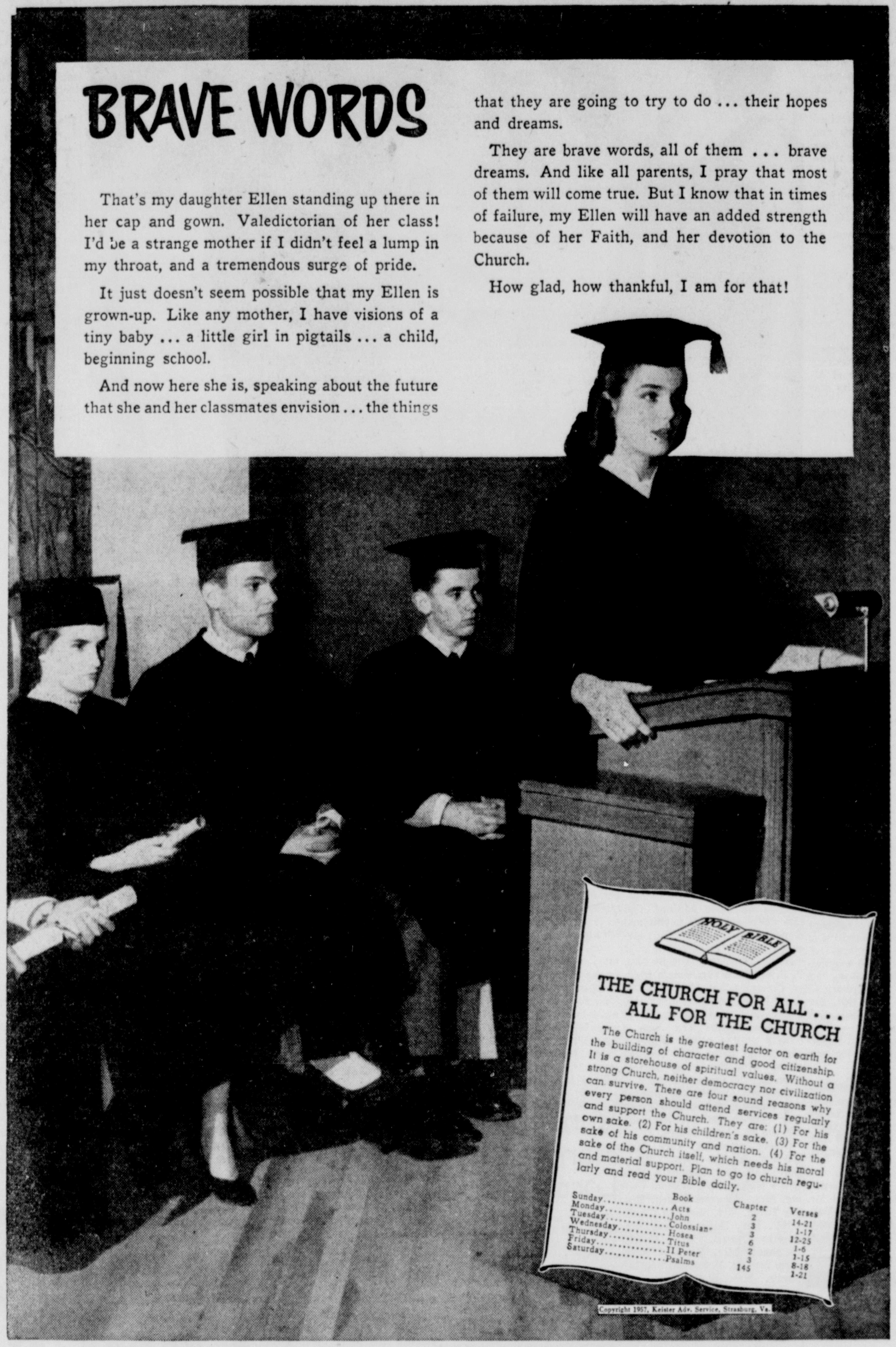

THE FOLLOWING ESTABLISHMENTS ENCOURAGE YOU TO ATTEND THE CHURCH OF YOUR CHOICE

BERNSTEIN FURNITURE CO. 9 N. Centre St.
BOPP'S FLOWER SHOP 19 N. Liberty St.
EVELYN BARTON BROWN 11 N. Liberty St.
BUCHANAN LUMBER CO. 549 N. Centre St.
CITY FURNITURE CO. 22-24 N. Mechanic St.
E. V. COYLE FURNITURE CO 45 Baltimore St.
CUT RATE SHOE STORE 165 Baltimore St.
FIRST FEDERAL SAVINGS & LOAN ASSN 141 Baltimore St.
FIRST NATIONAL BANK 153 Baltimore St.
FORD'S DRUG STORES Cumberland
WARD N. HAUGER, JEWELER 16 N. Centre St.
THE LIBERTY TRUST CO. Cumberland
LIBERTY MILK CO. 450 Race St.
THE S. T. LITTLE JEWELRY CO 113 Baltimore St.
THE MANHATTAN Baltimore at Liberty
THE MARYLAND THEATRE Cumberland
THE MUSIC SHOP, INC. 35 Baltimore St.
PEOPLE'S HARDWARE S. George at Union St.
ROSENBAUM'S Baltimore St.
SCHWARZENBACH'S 128 Baltimore St.
SECOND NATIONAL BANK Baltimore at Liberty
SINGER SEWING MACHINE CO. 65 Baltimore St.
SOUTH CUMBERLAND PLANING MILL CO. 31 Queen St.
SPEAR'S JEWELRY STORE 62 Baltimore St.
STAR RESTAURANT 31 Baltimore St.
WALSH & McCAGH DRUG STORE Cor. Centre & Bedford Sts.
WHITACRE'S MAYTAG APPLIANCES 31-35 N. Mechanic St.
WOLF FURNITURE CO. 42 Baltimore St.

METHODIST

Centre Street Methodist, 217-225 N. Centre Street, Howard M. Amoss, D. D. and Paul Conley, ministers. Church School, 9:45 a. m.; worship, 9:45 and 11 a. m., subject, "What Am I Worth to God?"; Senior Youth Fellowship, 6 p. m.; Intermediate Youth Fellowship, 7:30 p. m.; worship, 7:30 p. m., Intermediate Youth Fellowship attending, subject, "Pigs, Possums, Porcupines and People."

First Methodist, Bedford Street, Rev. Everett W. Culp, pastor. Sunday School, 9:30 a. m.; worship, 10:45 a. m., subject, "The Religion of the Wesleys; Youth Fellowship, 6:30 p. m.; worship, 7:30 p. m., subject, "Friendship With God."

Cumberland Methodist Circuit, Rev. B. F. Hartman, pastor. **Fairview,** Franklin Street, Worship, 9:30 a. m.; Sunday School, 10:45 a. m. **Melvin,** Reynolds at Marion Street, Sunday School, 9:45 a. m.; worship, 11 a. m. **Mapleside,** East First Street at Maple, Sunday School, 9:45 a. m.; worship, 7:30 p. m.

Emmanuel Methodist, Humbird Street, Rev. Kenneth W. Grove, pastor. Sunday School, 9:45 a. m.; worship, 11 a. m., subject, "Basic Loyalty"; Emmanuel Congregation will attend concert at Livingstone Church of the Brethren.

Trinity Methodist, 122 Grand Avenue, Rev. Louis P. Chastain, pastor. Sunday School, 9:45 a. m.; worship, 11 a. m., subject, "The Privilege of Obedience"; Youth Fellowship, 6 p. m.; worship, 8 p. m., Community service at Livingstone Church of the Brethren to hear sacred concert by Wings Over Jordan Negro Choir.

Kingsley Methodist, 242 Williams Street, Rev. Jacob H. Snyder, pastor. Sunday School, 9:30 a. m.; worship, 11 a. m., subject, "Yielded Unto God."

Grace Methodist, 130 Virginia Avenue, Rev. Adam E. Grim, pastor. Sunday School, 9:30 a. m.; worship, 11 a. m., subject, "The Will of God"; Youth Fellowship, 6:30 p. m.; worship, 8 p. m., Wings Over Jordan Choir will present a sacred songfest at the Livingstone Church of the Brethren.

Mt. Pleasant Methodist, Mt. Pleasant Road, Rev. Adam E. Grim, pastor. Sunday School, 10:30 a. m.; worship, 9:30 a. m., Dr. Harry C. Marsh, guest speaker.

Metropolitan A. M. E., Decatur and Frederick Streets, Rev. Charles E. Walden Sr., pastor. Sunday School, 9:30 a. m.; worship, 11 a. m.

McKendree Methodist, 229 N. Centre Street, Rev. George T. C. Bell, pastor. Sunday School, 9:45 a. m.; worship, 11 a. m., Prop. Earl Bracey, guest speaker.

Park Place Methodist, Narrows Park, Rev. Bruce K. Price, pastor. Sunday School, 9:45 a. m.; worship, 11 a. m., subject, "Seed Beds of Faith," also installation of WSCS officers.

Cresaptown Methodist, Raymond M. Crowe, minister. Church School, 9:45 a. m.; worship, 11 a. m., Installation of the Woman's Society officers; Youth Fellowship, 7 p. m.; worship, 8 p. m.

Union Grove Methodist Charge, Louis L. Emerick, minister. **Zion:** Sunday School, 9:45 a. m.; worship, 7:30 p. m. **Centenary:** Sunday School, 10 a. m.; worship, 11 a. m. **Pleasant Grove:** Worship, 10 a. m.; Sunday School, 11 a. m. **Elliott:** Worship, 9:15 a. m., Installation of WSCS and MYF officers; Sunday School, 10 a. m.

LaVale Methodist, W. W. Patterson, minister. Sunday School, 9:45 a. m.; worship, 11 a. m., sermon, "The Earth Is the Lord's"; Youth Fellowship, 7 p. m.

Corriganville Methodist, Rev. Paul R. O'Brien, pastor. Sunday School, 10:30 a. m.; worship, 9:30 a. m., subject, "Jonah, the Missionary!"

Wills Creek Chapel, Cooks Mills, Rev. Paul R. O'Brien, pastor. Sunday School, 10 a. m.; worship, 11 a. m. ,subject, "Ascension Assurances!"

Ellerslie Methodist, Rev. Paul R. O'Brien, pastor. Sunday School, 9:45 a. m.; MYF, 7:30 p. m.; worship, 8 p. m., subject, "Preparation for Pentecost!"

Prosperity-Oakdale Methodist Charge, RFD 2, Flintstone, Rev. Irvin G. Allen, pastor. **Oakdale:** Sunday School, 10 a. m. **Beans Cove:** Sunday School, 9:30 a. m.; worship, 10:30 a. m. **Prosperity:** Sunday School, 10 a. m.; worship, 8 p. m.

Oldtown Methodist, William Anderson, minister. **Paradise:** Worship, 9:45 a. m.; Church School, 10:45 a. m. **Mt. Olive:** Church School, 10 a. m.; worship, 11 a. m. **Olivers Grove:** Church School, 10 a. m. **Mt. Tabor:** Church School, 10 a. m.; MYF, 7 p. m. **Oldtown:** Church School, 10 a. m.; worship, 8 p. m.

Rawlings Methodist, Rev. F. Glenn Creek, pastor. Worship, 9:45 a. m., Danville 4-H Girls in charge; Church School, 10:50 a. m.; MYF, 6 p. m.

Dawson Methodist, Rev. F. Glenn Creek, pastor. Church School, 10 a. m.; worship, 11:15 a. m., Danville 4-H Girls in charge; MYF, 6:30 p. m.

Midland Charge, Rev. Charles S. Reckley, minister. **Midland:** Sunday School, 9:45 a. m.; worship, 11 a. m., Installation of WSCS and MYF officers. **Woodland:** Sunday School, 10:45 a. m.; worship, 9:45 a. m. **Shaft:** Sunday School, 10:30 a. m.; worship, 7:30 p. m., Installation of WSCS and MYF officers.

Calvary Methodist, Ridgeley, Rev. Harold L. May, minister. Sunday School, 9:45 a. m.; worship, 11 a. m., subject, "On Being Trustworthy"; Youth Fellowship, 6 p. m.; no evening service due to Ridgeley High School bacculaureate.

Barton Methodist, Rev. Byron H. Keesecker, pastor. Sunday School, 9:45 a. m.; worship, 10:45 a. m., subject, "Some Values of Memorial Day Observance."

BAPTIST

Grace Baptist, 213 Greene Street, Rev. W. Randolph Keefe, pastor. Sunday School, 9:45 a. m.; worship, 11 a. m., subject, "We Are Stewards"; Training Union, 7 p. m.; worship, 8 p. m., subject, "Friendship Evangelism."

First Baptist, 212 Bedford Street, Rev. Archie C. Prevatte, pastor. Sunday School, 9:45 a. m.; worship, 11 a. m., subject, "The Way"; Training Union, 7 p. m.; worship, 8 p. m., message by L. H. Carpenter.

Second Baptist, Oldtown Road at Grand Avenue, Rev. Cornelius B. Davis, pastor. Sunday School, 9:45 a. m.; worship, 11 a. m., subject, "Cash In On Your Strength"; Training Union, 6:45 p. m.; worship, 8 p. m., subject, "Do You Believe In Angels?"

Ebenezer Baptist, 211 Cumberland Street, Rev. William Claybon, pastor. Sunday School, 10:30 a. m.; worship, 11 a. m.; evening services, 8 p. m.

Bedford Road Chapel, Rev. J. C. Ledbetter, pastor. Sunday School, 9:45 a. m.; worship, 11 a. m.; subject, "Why Baptists Baptize"; Training Unions, 7 p. m.; worship, 8 p. m., subject, "God Bless America."

LaVale Baptist, National Highway 40, West, Rev. J. C. Lanning, pastor. Sunday School, 9:30 a. m.; worship, 10:45 a. m., subject, "Governing Your Tongue"; Training Union, 6:30 p. m.; worship, 7:30 p. m.

First Baptist, Main Street at Philos Avenue, Westernport, Rev. William B. Orndorff, pastor. Sunday School, 9:45 a. m.; worship, 11 a. m., sermon by Bernard Wade of Frostburg; Training Union, 6:45 p. m.; worship, 7:45 p. m., conducted by Training Union in charge Mrs. P. E. Berry Jr., movie, "Choose Ye This Day" will be shown.

LUTHERAN

St. Paul's Lutheran, Corner Baltimore and Centre Streets, Rev. John F. Sammel, pastor; Rev. H. T. Bowersox, D. D., pastor emeritus. Sunday School, 9:45 a. m.; worship, 8:30 and 11 a. m., sermon, "Plain Talk"; Luther League, 6:30 p. m.

St. John's Lutheran, Corner Fourth and Arch Streets, Rev. Russell E. Fink, pastor. Sunday School, 9:45 a. m.; worship, 8:30 and 11 a. m., sermon, "The Priesthood of Believers"; Luther Leagues and evening service, 7 p. m.

St. Luke's Lutheran, Bedford and Columbia Streets, Rev. William R. Snyder, pastor. Sunday School, 9:45 a. m.; worship, 8:30 and 11 a. m., subject, "The Master's Cup"; Junior and Senior Luther Leagues, 7 p. m.

Trinity Lutheran, Corner Centre and Smith Streets. Sunday School, 9:25 a. m.; services, 8 and 10:45 a. m.

OTHER CHURCHES

First Church of Christ, Scientist, Washington Street and Prospect Square. 11 a. m., Sunday School; 11 a. m., subject, "Soul and Body." Golden Text: Matthew 6:22. The light of the body is the eye. if therefore thine eye be single, thy whole body shall be full of light.

Kingdom Hall of Jehovah's Witnesses, 107 S. George Street. William T. Toepfer, presiding minister. 9 a. m., assemble for field service; 7:30 p. m., Watchtower study, subject: "When All Men Again Worship One God."

Pentecostal Holiness, 123 South Lee Street. Rev. John T. Kelly, pastor. Sunday school, 9:45 a. m.; worship, 11 a. m. and 7:30 p. m.

First Church of God, Delaware Avenue (Mapleside). Rev. M. John King, pastor. Sunday school, 9:45 a. m.; worship, 7:30 p. m.

Cumberland Mennonite, 417 North Mechanic Street. Rev. Charles Shelter, pastor. Sunday school, 9:45 a. m.; worship, 11 a. m. Young People's Bible Hour, 7:30 p. m.; worship, 7:30 p. m.

Apostolic Church In Jesus, 400 Homer Street. Rev. C. A. Wakefield, pastor. Sunday school, 10 a. m. Evangelistic service, 7:30 p. m.

Pinto Mennonite. Rev. Lehman Longernecker, pastor. Worship, 9:30 a. m. Sunday school, 10:30 a. m. YPBM, 7:45 p. m. Special music. Robert Johnson and family.

Prosperity. Near Chaneysville, Pa. Sunday school, 10 a. m. Preaching, 11 a. m. Rev. Ray Mallow, pastor.

Kingdom Hall of Jehovah's Witnesses, Lonaconing. J. M. Morton, presiding minister. 9 a. m., assembly for field service; 6 p. m., Bible lecture, "Are We Masters of Our Own Future?" by circuit servant K. G. Kiesel; 7:10 p. m., Watchtower study, "When All Men Again Worship One God", Isa. 42:8 AS; 8:10 p. m., concluding remarks by circuit servant.

Pentecostal Holiness, 19 Jackson Street, Lonaconing. Rev. Paul Poland, pastor. Sunday school, 10 a. m. Worship, 11 a. m. and 7:30 p. m.

KEYSER CHURCHES

Grace Methodist, 30 South Mineral Street. Rev. S. A. F. Wagner, pastor. Sunday school, 9:45 a. m.; worship, 11 a. m., subject: "The Holy Catholic Church." Methodist Youth and Intermediate Fellowships, 6:30 p. m.

Emmanuel Episcopal. Charles Robert Spooler, seminarian in charge. Church school, 9:30 a. m. Morning prayer and sermon, 11 a. m. Episcopal Young Churchmen, 5:30 p. m.

First Methodist. North Davis Street. Rev. Charles W. Paskel, minister. Sunday school, 9:45 a. m.; worship, 11 a. m., subject: "Looking Back To Look Ahead."

Church of the Brethren, Main Street at Fort Avenue. Rev. Fred M. Bowman, pastor. Sunday school ,9:45 a. m.; worship, 11 a. m., subject: "Life's Spiritual Balance;" 8 p. m.,baccalaureate services at the Keyser High School auditorium.

Faith Baptist, 75 West Piedmont Street, Rev. Robert Whitney, pastor. 10 a. m., Sunday school; 11 a. m., "Portraits of Spiritual Courage"; 6:30 p. m., Christ's Youth Ambassadors; 7:30 p. m., "Three Judgements of Wrath."

UNITED BRETHREN

First Evangelical United Brethren, Race and Fourth Streets, E. E. Miller, D. D., minister. Sunday School, 11 a. m.; worship, 10 a. m., subject, "Life Through Faith"; Youth Fellowship, film, "Our Mr. Sun," 6:30 p. m.; worship, 8 p. m., Wings Over Jordan, Keystone Church of the Brethren.

Calvary Evangelical United Brethren, 30 Mary Street, Rev. Raymond Campbell, pastor. Sunday School, 9:45 a. m.; worship, 11 a. m.; Youth Fellowship, 7 p. m.

Bethel Evangelical United Brethren, Third and Seymour Streets, Rev. Raymond Campbell, pastor. Sunday School, 9:45 a. m.; worship, 8 p. m.

Potomac Park Evangelical United Brethren, Route 220 South, Rev. George S. Widmyer, pastor. Sunday School, 9:45 a. m.; worship, 11 a. m.; Youth Fellowship, 7:30 p. m.

Ridgeley Evangelical United Brethren, Rev. George S. Widmyer, pastor. Sunday School, 10:30 a. m.; worship, 9:30 a. m.

PRESBYTERIAN

First Presbyterian, 11 Washington Street, Rev. Maurice D. Robertson, pastor. Sunday School, 9:45 a. m.; worship, 9:45 and 11 a. m., subject, "Heritage and Destiny"; Junior Hi Westminster Fellowship, 1:30 p. m.; Senior Hi Westminster Fellowship, 6 p. m.

Southminster Presbyterian, Third and Race Streets, Rev. T. Wilbur Lawton, pastor. Sunday School, 9:45 a. m.; worship, 11 a. m.; Westminster Fellowship, 2 p. m.

Barrelville Presbyterian, Rev. E. Ellwood Carey, supply pastor. Church School, 10 a. m.; worship, 7:45 p. m.

Barton Presbyterian, Rev. E. Ellwood Carey, pastor. Church School, 9:30 a. m.; worship, 10:45 a. m.; Jr. and Sr. High Westminster Fellowship, 6 p. m.

First Presbyterian, Lonaconing, Rev. Chalmers H. Goshorn, pastor. Sunday School, 10 a. m.; worship, 11 a. m., theme, "The Most Important Truth in a Man's Life"; Westminster Fellowship, 6:30 p. m.; worship, 7:30 p. m., theme, "The Secret of A Great Man's Strength."

Piedmont Presbyterian, Rev. Robert M. Campbell, pastor. Sunday School, 9:45 a. m.; worship, 11 a. m., subject, "Remember the Lord Your God."

Beryl Presbyterian Chapel, Beryl, W. Va. Sunday School, 9:30 a. m.; worship, 6 p. m.

EVANGELICAL AND REFORMED

St. Mark's Evangelical and Reformed, Park and Harrison Streets, Rev. Carl H. Clapp, pastor. Sunday School, 9:45 a. m.; worship, 11 a. m., sermon, "Prayer, Our Greatest Help," sermonette, "Sending a Pigeon"; Youth Fellowship, 7 p. m.

Zion Evangelical and Reformed, 405-407 North Mechanic Street. Sunday School, 9:30 a. m.; worship, 10:45 a. m., guest speaker, Richard Benner, seminary student; Youth Fellowship, 7 p. m.

St. Matthew's Evangelical and Reformed, Route 6, Bowling Green, Rev. John B. Zinn, pastor. Sunday School, 9:45 a. m.; worship, 11 a. m., subject, "This Instant World."

ASSEMBLY OF GOD

Central Assembly of God, Corner of Johnson and Fayette Streets, Rev. Frank J. Fratto, pastor. Sunday School, 9:45 a. m.; worship, 11 a. m. and 7:45 p. m.

First Assembly of God, 21 Elder Street, Rev. Arthur Vespa, pastor. Sunday School, 9:45 a. m.; worship, 11 a. m. and 7:30 p. m.

Trinity Assembly of God, Midlothian, Rev. N. E. Haupt, pastor. Sunday School, 9:45 a. m.; worship, 11 a. m. and 7:30 p. m.

Flintstone Assembly of God, Rev. James L. Tate, pastor. Sunday School, 2:30 p. m.; worship, 3:30 p. m.

Bethel Assembly of God, Oldtown. Sunday School, 9:45 a. m.; worship, 11 a. m.; Christ's Ambassadors, 7 p. m.; worship, 8 p. m.

First Pentecostal, Lonaconing, Rev. E. C. Hunt, pastor. Sunday School, 10 a. m.; worship, 11 a. m. and 7:30 p. m.

First Assembly of God, Westernport, Rev. E. W. Welford, pastor. Sunday School, 9:30 a. m.; worship, 10:45 a. m. and 7:30 p. m.

Assembly of God, Keyser, W. Va., Rev. R. C. Lymburner, pastor. Sunday School, 9:45 a. m.; worship, 11 a. m. and 7:30 p. m.

Assembly of God, Romney, W. Va., Rev. Ervin Mason, pastor. Sunday School, 9:45 a. m.; worship, 11 a. m. and 7:30 p. m.

Bedford Valley Assembly of God, Route 220, Rev. Robert McIntosh, pastor. Sunday School, 9:45 a. m.; worship, 11 a. m. and 7:45 p. m.

Full Gospel, Winchester Road, Rev. Ruth C. Cowgill, pastor. Sunday School, 10 a. m.; worship, 11 a. m. and 7:30 p. m.

Fort Ashby Assembly of God, Rev. Raymond Kirby, pastor. Sunday School, 9:45 a. m.; worship, 11 a. m. and 7:45 p. m.

Green Ridge Assembly of God, Star Route, Rev. Josephine Keller, pastor. Sunday School, 10 a. m.; worship, 11 a. m. and 7:30 p. m.

Glad Tidings Tabernacle, Valley Road, Rev. Elva Brotemarkle, pastor. Sunday School, 10 a. m.; worship, 7:30 p. m.

Bethel Tabernacle, Patterson Creek, Rev. Wilbur Elliott, pastor. Sunday School, 10 a. m.; worship, 11 a. m. and 7:30 p. m.

Assembly of God, Springfield, W. Va. Sunday School, 10 a. m.; worship, 11 a. m. and 8 p. m.

Faith Assembly of God, Wiley Ford, Rev. Alvin Michael, pastor. Sunday School, 10 a. m.; worship, 7:30 p. m.

Frostburg Assembly of God, Maple and Stoyer Streets, Rev. Hartley Wigfield, pastor. Sunday School, 9:45 a. m.; worship, 11 a. m. and 7:30 p. m.

El-Bethel Assembly of God, Chaneysville, Pa., Rev. Hazel Devore, pastor. Sunday School, 10 a. m.; worship, 11 a. m. and 7:30 p. m.

Green Spring Assembly of God, Rev. Wilbur Bell, pastor. Sunday School, 2:30 p. m.; worship, 7:30 p. m.

CHURCH OF THE BRETHREN

Living Stone Church of the Brethren, West Second and North Cedar Streets, Rev. Wayne J. Eberly, pastor. Sunday School, 9:45 a. m.; worship, 11 a. m., subject, "God Hath Provided"; worship, 8 p. m., Wings Over Jordan, choral concert.

Danville Church of the Brethren, 8 miles south of Cresaptown on Route 220, Rev. D. W. Tusing, pastor. Sunday School, 10 a. m.; worship, 11 a. m.

Old Furnace Church of the Brethren, Six miles south of Cumberland on Route 28, Rev. George H. Jeffrey, pastor. Sunday School, 10 a. m.; worship, 11 a. m., subject, "Remember Me"; worship, 7:30 p. m., subject, "The Earth Is the Lord's."

Wiley Ford Church of the Brethren, Rev. Connell T. Chaney, pastor. Sunday School, 10 a. m.; worship, 11 a. m., subject, "The Quest for Life."

Hyndman Church of the Brethren, Rev. Earl Harper, pastor. Sunday School, 9:30 a. m.; worship, 10:30 a. m.

Glendale Church of the Brethren, Flintstone, John H. Buffenmyer, minister. Sunday School, 10 a. m.; worship, 7:30 p. m., "Come Unto Me."

Artemas Church of the Brethren, Artemas, Pa., John H. Buffenmyer, minister. Sunday School, 10 a. m.; worship, 11 a. m., "Come Unto Me."

Sunnyside Church of the Brethren, Rev. Owen G. Stultz, pastor. Sunday School, 10 a. m.; worship, 11 a. m., sermon, "The Curse on Cain."

Knobley Church of the Brethren, Rev. Owen G. Stultz, pastor. Sunday School, 7:30 p. m.; worship, 8:30 p. m., sermon, "The Curse of Cain."

Harness Run Church of the Brethren, Rev. Owen G. Stultz, pastor. Sunday School, 10 a. m. (EST); worship, 11 a. m., sermon, "The Curse of Cain."

NAZARENE

First Church of the Nazarene, 508 Oldtown Road, Rev. H. E. Heckert, pastor. Sunday School, 9:30 a. m.; worship, 10:45 a. m., subject, "The Grace of Charity"; Young People's Service, 6:30 p. m.; worship, 7:30 p. m., subject, "Scriptural Light."

Bethel Church of the Nazarene, Bowman's Addition, Rev. Joseph L. Hoopengardner Jr., pastor. Sunday School, 9:30 a. m.; worship, 10:30 a. m., subject, "Baptized For A Purpose"; NYPS, 6:45 p. m.; worship, 7:30 p. m., Evangelistic service.

Wiley Ford Nazarene, Rev. R. C. Carpenter, pastor. Sunday School, 9:45 a. m.; worship, 10:45 a. m.; Young People's Service, 6:30 p. m.; worship, 7:30 p. m.

Hyndman Nazarene, Rev. Brooke Heavner, guest speaker. Sunday School, 10 a. m.; worship, 11 a. m., subject, "Faith, or the Conquest of Faith"; worship, 7:30 p. m., Brooke Heavner, guest speaker, "The Greatest Need of the World."

Flintstone Methodist Charge, Rev. Edward R. Hanshaw, pastor. **Chaneysville:** Worship, 9:45 a. m.; Sunday School, 10 a. m. **Flintstone:** Sunday School, 10 a. m.; worship, 11:10 a. m. **Murley's Branch:** Sunday School, 1 p. m.; worship, 2 p. m. **Mt. Collier:** Sunday School, 11 a. m. **Mt. Herman:** Sunday School, 10 a. m.; worship, 8 p. m.

Moscow Nazarene, Rev. Joseph J. Wetty, pastor. Sunday School, 10 a. m.; worship, 11 a. m.; Young People's service, 6:45 p. m.; Evangelistic service, 7:30 p. m.

Church of the Nazarene, East Watson Street, Bedford, Pa., Rev. L. L. Wright, pastor. Sunday School, 9:45 a. m.; worship, 10:45 a. m. and 7:30 p. m., Evangelistic message.

EPISCOPAL

Emmanuel Episcopal, 16 Washington Street. Rev. H. M. Richardson, rector. 8 a. m., Holy Communion; 9:30 a. m., Bible class; 11 a. m., church school, 11 a. m., morning prayer and sermon; 5 p. m., adult confirmation class.

St. Philip's Episcopal, Washington and Smallwood Streets. Rev. Reginald B. Stevenson, supply pastor. Sunday school, 10 a. m.; worship, 11:30 a. m., Holy Communion and sermon.

Holy Cross Episcopal, 16 Virginia Avenue. Rev. Reginald B. Stevenson, supply pastor. Sunday school, 10 a. m.; worship, 10 a. m., subject: "Reaching Forth."

Saint Peter's Episcopal, 77 East Main Street, Lonaconing. Rev. Leslee E. Schwindt, vicar. 7:30 a. m., Holy Communion; 9:30 a. m., family service and sermon; 9:30 a. m., church school.

St. George's, Mt. Savage. 7:30 a. m., Holy Communion; 9:30 a. m., church school and adult Bible class, ceremonial seed planting; 10:45 a. m., morning prayer and sermon.

(Continued on Page 2,

Mrs. E. I. Baumgartner To Head Maryland Women's Council

OAKLAND — Mrs. E. Irving Baumgartner, 134 Second Street, will be inducted as president of the Maryland Women's Council at a luncheon meeting today in historic Hampton House near Towson.

Senator J. Glenn Beall of Frostburg will be the featured speaker at the luncheon which will be followed by a tour of Hampton House and the scenic Dulaney Valley.

This is the annual meeting of the Maryland Women's Council and is called for 11:30 a. m. today, prior to the luncheon. Mrs. Helen Cann Janne, Baltimore, is president and is to be succeeded by Mrs. Baumgartner.

Other officers to be installed today are Mrs. Albert Godfrey, first vice president; Mrs. James K. V. Willson, second vice president; Mrs. Ernest Piper Hook, recording secretary; Mrs. James McCreary, corresponding secretary; Miss Mary Garrigan, treasurer.

Mrs. Baumgartner is a native of Oakland and is a graduate of Mt. St. Agnes College and the School of Nursing, Mercy Hospital in Baltimore. She is a former chairman of Gerantology, Maryland Federation of Women's Clubs and is past president of the First District, Maryland Federation of Women's Clubs. Earlier this month, she formed and instituted the Garrett County

MRS. E. I. BAUMGARTNER

Chapter of the Mental Health Association.

She is the wife of Dr. E. I. Baumgartner and is a member of the Women's Auxiliary of the American Medical Association.

The Maryland Women's Council was formed March 8, 1947. It grew out of an organization known as the Maryland Committee for Jury Service for Women, which had been organized in December 1946 for the express purpose of securing passage of the Womens Jury Service Bill at the 1947 session of Maryland General Assembly. Many groups of women had been urging passage of such legislation since women gained the right to vote, but this was the first time all the women's organizations joined together to make a collected effort.

Early in the fall of 1946, a letter was sent out signed by Mrs. Genevieve H. Wells, chairman of the United Democratic Women Clubs of Maryland, and Mrs. David W. Tilghman, chairman of the Federation of Republican Women of Maryland, to every woman's organization in the state.

The letter invited delegates to a bi-partisan meeting in Baltimore on December 11, 1946 for the purpose of forming an organization to secure passage of this legislation.

The Women's Jury Service bill was passed by both houses and signed by Gov. William Preston Lane granting this privilege to women in Baltimore City and 12 of the 23 counties.

The women, gratified over this initial success, decided to become a permanent organization, hence, the Maryland Women's Council was instituted.

It is the endeavor of the organization to obtain recognition for the abilities of women in public affairs and to bring about a realization on the part of women, their responsibilities in this democratic society.

Valley Tri-Hi-Y Club Installs New Officers

Pictured left to right are Rita Duckworth, chaplain; Kay Green, historian; Roberta Love, president; Dorothy Robertson, president for 1956-1957, handing the gavel to the newly-elected president; Linda Poland, secretary; Deanne Steiding, treasurer; as the new officers of the Junior Tri-Hi-Y club. Betty Ann Kirkwood, vice president, was absent when the picture was taken. Valley's Junior-Tri-Hi-Y Club won top honor rating for their outstanding second year, 1956-57. They were the first girls group organized in Allegany County public schools for the Junior-Tri-Hi-Y. The girls have undertaken the project of arranging the main lobby display case for the graduation week using their original theme for the decoration of the main display. The group is also planning to attend the summer recreation program at the Pleasant Valley Recreation Area.

Work To Start On New Creek Flood Control

Waynesboro Firm Low Bidder On Dam

KEYSER — Black and Robinson, Waynesboro, Pa., were low bidders on the first New Creek watershed dam with a bid of $31,811. There were seven other bidders with amounts of bids ranging from $31,811 to $37,500.

Construction is scheduled to start by Monday. It is to be completed in 120 days. The federal government's representative for the job will be Berma B. Yerkey, soil conservation service engineer.

Inspector on the site will be Amos Turner, engineering aide for the Soil Conservation Service.

The dam, located on the properties of Dana G. Lough and Arnold Ludwick, is the first of a series to be built on the New Creek watershed as a part of an overall flood prevention plan for the New Creek Valley and has been developed by the City of Keyser, Potomac Valley Soil Conservation District, and the U.S. Soil Conservation Service.

12 Girl Scouts "Fly-Up" At Frostburg

FROSTBURG — A "stepping stone ceremony" was the feature of a joint meeting of Girl Scout Troops 5 and 9 held Thursday at Broadway.

Twelve girls of Troop 9 were welcomed into the older Troop 5. They are Cynthia Clark, Emily Hill, Kay Douty, Isobel Conrad, Eileen Llewellyn, Carolyn Minnick, Carlinda McKenzie, Bonnie Rice, Karen Rissler, Janice Huff, Roberta Rizer and Joan Wiebrecht.

Following the ceremony a program was given honoring Miss Ruth Holbert, a Frostburg State Teachers College graduate, of this year, who will be married to Edward Earl Stevenson, Clarksburg, on June 15.

Troop 5, as their part of the program, held a mock wedding while troop 9 presented a skit "The Bride and Groom".

Games were played followed by refreshments with the table decorated with the bridal theme. Mrs. Walter Rissler served the wedding cake and Mrs. Fred Morton the punch. Miss Holbert who has worked with the girls of both troops over the past two and a half years was presented with gifts in honor of the occasion.

Troop 9 is sponsored by the College Laboratory School for girls in the fifth and sixth grades. Troop 5 by the Doorkeepers Society of First Presbyterian Church for girls of the junior high school age.

GOP To Dance

LONACONING — Lonaconing Republican Club will hold a dance beginning at 9 p. m. today at their club room, Lonaconing. Music for dancing will be played by the Helen Pettie Trio.

Mineral County Teachers Get Salary Increase

KEYSER — The Mineral County Board of Education met at its regular meeting recently and agreed to increase the salary of teachers in the county for the next school term. S. T. McGee, county superintendent, announced the news. He said the action was taken because of the shortage of teachers which again faces the county.

Those holding first class certificates will receive a $15 salary increase per month; those holding 96-hour certificates will get $10 per month; and those with a 64-hour or standard normal certificate will get an additional $5.

Vandegrift Is Low Bidder On FSTC Job

FROSTBURG — The John I. Vandegrift Company, of Cumberland, is the low bidder on the project to finish the third floor dormitories of the men and women's residence halls at Frostburg State Teachers College.

Bids were opened Thursday afternoon by the Maryland Department of Public Improvements in Baltimore.

The figure submitted by the Vandegrift firm was $10,364. The only other bidder was Jesse C. Fuller and Son of Frostburg with $11,750.

The third floors in the two buildings will get walls, ceilings, floors, lights and heat.

They will be two large dormitories, and will be able to hold approximately 20 students in each one.

The State Department of Public Improvements also awarded the contract for improving the campus to the Houck Construction Company of Cumberland.

That work entails additional walks, concrete steps, lights and sodding.

Mt. Savage Personals

Mrs. Annie Dean is a medical patient in the Sacred Heart Hospital.

Miss Dottie Malloy is a surgical patient in the Sacred Heart Hospital.

Miss Mary Theresa Reagan and Mrs. Dorothy Healy, have returned to Washington after visiting Mrs. Leona Reagan.

Paul Deffenbaugh is a medical patient in Sacred Heart Hospital.

Tasty Freeze Machine, 1956 Model, very reasonable price, like new, Lonaconing Phone Ho 3-4091.
Adv. N-T-May25-27-28

Beall PTA Has Party For Safety Patrol

FROSTBURG — The PTA of Beall Elementary School sponsored their annual party for the safety patrol on Thursday. The party was in the form of a weiner roast using an outdoor fireplace constructed by the children.

Those on the patrol are: Donna Atkinson, Robert Brant, James Broadwater, Alice Brode, Jane Griffith, Jean Hunter, John Payne, Dennis Lennox, Raymond Myers, Dorothy O'Neil, Claudia Skidmore, Norman Snyder, Naomi Stanton, Sharon Sweitzer, Sally Winters, Milburn Ziler, Joan Leach, Richard Powell, Linda Dugan, Douglas Buckalew, Mary Bittinger, Robert Harper, Harold Winters, James Wilson, Christene Kreiling, Donald Bean, Crawford Connor, Gary Miller, Gerald Cole, Harold Conrad, Wayne Drew, Walter Filer, Allan Green, Keith Kerr, Ronald Lucas, James McFarland, Verl Perkins, Nancy Muir, John Chaney, Stephen Passarell, Elizabeth Patterson, Thomas Rankin, Thomas Richardson, Richard Schurg, Mary Jo Weibert, Hilda Stevens, Eleanor Tharp, Ronald Thomas, Roger Lee Werner and Maxine Whetstone.

Golden Ray Class Is Entertained

FROSTBURG — The Golden Ray Class of Salem Evangelical and Reformed Church met a recent evening at the home of Mrs. Myrtle Swauger, 127 Centre Street.

The meeting opened with the class repeating the Lord's Prayer. Mrs. Elsie Kroll, who was in charge of devotions, read the story of Ruth from the book "The Greatest Story Ever Told" written by Fulton Oursler.

Following a short business meeting the affair closed with the repeating of the class motto.

The next meeting will be held Monday evening at the home of Mrs. Nancy Robeson, Borden Road, and will be a "dessert" party. Bunco Bridge will be featured.

Miss Louise Llewellyn will be hostess for the meeting on June 14.

Scout Leaders Home From Westco

FROSTBURG — Mrs. Fred Morton and Mrs. Earl Richardson, leaders of Girl Scout Troop 5, sponsored by the Doorkeepers Society of First Presbyterian Church, have returned from Camp Westco, near Greensburg, Pa., where they took a three-day course in outdoor troop leadership. This course was given by Miss Gwendlyn Mitchell and Miss Louise Gardner of the national staff of the Girl Scouts of America.

Participating in the course were leaders of troops of Region 3 from Pennsylvania, Maryland and Virginia.

Church Guild Plans Festival

FROSTBURG — The ways and means committee of St. Paul's Lutheran Church Guild will sponsor a strawberry festival Monday June 10, at 7:30 p. m. in the lower auditorium of the church. The Mountain Harmony Junior Music Club will give a varied program with Mrs. Herbert Loar as counselor.

The committee in charge is Mrs. Laverne Geis, chairman; Mrs. Marguerite Glotfelty, assistant chairman; Mrs. Mildred Downey, tickets; Mrs. Lillian Speir Stewart, program. The public is welcome to attend.

Deaths And Funerals In The Tri-State Area

HARRY R. ROWE

Harry Ruthford Rowe, 80, of 346 Dorn Avenue, died yesterday following an illness of four years.

Born at Harpers Ferry, W. Va., a son of the late Samuel and Emma (Warnsfelt) Rowe, he had resided here 60 years. He was a former Kelly - Springfield Tire Company employe and held membership in SS. Peter and Paul Catholic Church. His wife, Mrs. Margaret A. (Valentine) Rowe, preceded him in death.

Surviving are four sons, Harvey G., Earl F., Charles and Roger F. Rowe, all of this city; four daughters, Mrs. Clara Shaw and Mrs. Blanche Harris, both of this city; Mrs. Grace Carnes, Pittsburgh, and Mrs. Lillian Holshey, Ridgeley; two brothers, Arthur Rowe, Ridgeley, and Charles Rowe, Williamsport; a sister, Mrs. Myrtle Himes, Williamsport, 19 grandchildren and 19 great-grandchildren.

The body is at the Scarpelli Funeral Home.

MRS. PEARL L. HARVEY

Mrs. Pearl Lucy Harvey, 71, formerly of 405 Arch Street, died yesterday in the Allegany County Infirmary.

Mrs. Harvey was born in Cumberland, a daughter of the late Thomas and Myrtle M. (Chase) Sutton and was the widow of James Harvey.

Survivors include a daughter, Mrs. Margaret N. Poling, Toledo, Ohio; a grandson, Frank M. Treiber, Toledo, and a great-grandchild.

The body is at the Scarpelli Funeral Home.

Rev. R. L. Bridgers Will Address Keyser High Grads Sunday

KEYSER — Rev. Robert L. Bridgers, pastor of Calvary Evangelical United Church, will deliver the annual baccalaureate sermon to the members of the 1957 graduating class of Keyser High School, Sunday at 8 p. m. in the school auditorium. Mrs. E. E. Church will play the processional and recessional. Rev. Charles W. Paskel, pastor of First Methodist Church, will give the Scripture, prayer, and benediction.

The Mixed Chorus of Keyser High School and the Melodettes, composed of Nancy Coffman, Lee Ann Clark, Bea Cook, and Jane Rogers, will furnish special music under direction of Mrs. Church.

Visitors Return

WESTERNPORT — Mr. and Mrs. Joseph L. Mansfield, Church Street, returned from a five-week visit with their son-in-law and daughter, Mr. and Mrs. W. E. Gordon and son and daughter-in-law Mr. and Mrs. Thomas Mansfield also at Portland, Oregon.

Dance Tonight

MIDLAND — American Legion Post 169 will hold their regular Saturday night dance at the Post home on Route 55. Admission is free, with music by the Starlighters.

MRS. OSCAR SORENSEN

Mrs. Anne Sorensen, 69, wife of Oscar Sorensen, 1574 180th Street N. E., North Miami Beach, died Thursday in Biscayne Bay Hospital, Miami following a brief illness.

Born in Frostburg, she was a daughter of the late Lewis J. and Caroline (Turner) Ort. She held membership in the Presbyterian Church.

Surviving, besides her husband, are three brothers, Clarence E. and John L. Ort, both of LaVale, and Frank C. Ort, Hagerstown.

The body will be returned here and taken to the Hafer Chapel of the Hills Mortuary, Winchester Road and U. S. Route 40.

The body will be at the Hafer Chapel of the Hills Mortuary, Braddock Road and U. S. Route 40 after 2:30 p. m. tomorrow. Funeral services will be conducted there Monday at 2 p. m. by Rev. Maurice D. Robertson, pastor of First Presbyterian Church. Burial will be in Zion Memorial Park.

MRS. MARSHALL A. HOLLADA

MEYERSDALE, Pa. — Mrs. Arminta (Ringer) Hollada, 72, wife of Marshall A. Hollada, Fort Hill, RD1, died Thursday evening at Meyersdale Community Hospital.

Born on June 19, 1884 at Istonburg, she was a daughter of the late Jeremiah and Emma (Cramer) Ringer. She was a member of Maple-Glen Church of the Brethren.

Surviving, besides her husband, are four daughters, Mrs. Merl Bennett, Bedford; Mrs. Vernon Bennett, Hagerstown; Mrs. Raymond Shipley, Cumberland; Mrs. Roy Robertson, Meyersdale, RD 3.

A son Darrell Hollada, Fort Hill RD; a sister, Mrs. Ida Sheeser, Connellsville; two brothers, Clarence A. Ringer and Ernest Ringer, both of Grantsville.

Also surviving are 19 grandchildren and six great-grandchildren. The body is at the residence and will be taken to the church at 1:30 p. m. tomorrow for a funeral service at 2 p. m.

Rev. Ross Speicher will officiate and interment will be in Maple-Glen Cemetery.

WILLIAM E. CAVANAUGH

THOMAS, W. Va. — William Edward Cavanaugh, 46, died suddenly here yesterday at his home.

He was a son of the late William E. and Lena (Kaulen) Cavanaugh and was a native of Elizabeth, Pa.

Mr. Cavanaugh was a veteran of World War II; a member of Blue Ridge Post 22, American Legion, and a member of the United Mine Workers of America.

Surviving besides his widow, Evelyn (Topper) Cavanaugh; a son, William E. Cavanaugh III, at home, and three sisters, Mrs. Margaret Jowl, Elizabeth, and Mrs. Grace Merta and Mrs. Irene Babyak, both of Glassport, Pa.

The body is at the Duncan Funeral Home here where a service will be conducted tomorrow at 2:30 p.m. (EST). Burial will be in Rose Hill Cemetery.

Full military rites will be accorded at graveside by Blue Ridge Post, American Legion.

RALPH S. ALLEN

Ralph Sylvester Allen, 36, of 335 Central Avenue, who was dead on arrival at Memorial Hospital yesterday morning, died of natural causes, according to Dr. H. V. Deming, deputy county medical examiner.

Mr. Allen apparently was stricken while sitting on the porch of Charles Taylor, 512½ Hill Street, with whom he had been visiting. City police were called when neighbors reported him acting strangely. When police arrived no pulse could be found and Mr. Allen was taken to the hospital.

A lifelong resident of this city, he was a son of the late Johnson and Rosie (Wieden) Allen. Mr. Allen was employed by the city garbage contractor.

He is survived by two brothers, Robert and John Allen, both of Buffalo, N. Y., and five sisters, Mrs. Mary Morgan and Mrs. Catherine Fields, both of this city, and Mrs. Laura Blair, Mrs. Rosie Main and Miss Ruth Allen, all of Buffalo.

The body is at the Stein Funeral Home where services will be conducted Sunday at 3:30 p. m. by Rev. Floyd T. Hurt, pastor of the Church of God. Burial will be in Woodlawn Cemetery.

MRS. TURNER RITES

Services for Mrs. Martha L. Turner, 79, of 47 Oak Street, who died Thursday in the Allegany County Infirmary, will be conducted Monday at 2:30 p. m. at the Pearson Funeral Home, Falls Church, Va. Burial will be in Forestville, Va.

The body is at the Scarpelli Funeral Home and will be taken to Falls Church this afternoon.

MRS. BARBARA LASLO

MIDLAND — Mrs. Barbara Laslo, 85, died Thursday in the Allegany County Infirmary, Cumberland.

A native of Austria, she was the widow of Andrew Laslo.

Surviving are three sons, John Laslo, Midland; William Laslo, Washington, and Henry Laslo, Akron; two daughters, Mrs. Robert Inskeep, Barton, and Mrs. James McDonald, Midland, 12 grandchildren and 22 great-grandchildren.

The body is at the Eichhorn Funeral Home, Lonaconing.

Services will be conducted tomorrow at 2 p. m. at the funeral home by Rev. Louis L. Emerick, pastor of Union Grove Methodist Charge. Burial will be in Frostburg Memorial Park.

Peonies For Sale. Mrs. Charles Welsh, Walnut St. Extd., Westernport. Phone 2-1362.
Adv. N-T May 24-25

CHARLES DYE

PIEDMONT — Charles Dye, 71, a son of the late T. C. and Susan (Davis) Dye of Piedmont, died Monday in the Ford Hospital, Detroit, where he had been a patient since March 12.

A native of New Creek, W. Va., he moved to Piedmont with his parents in 1903. He attended the Keyser Preparatory School before moving to North Judson, Ind. Mr. Dye had been an employee of the Ford Motor Company in Detroit for 36 years, retiring four years ago.

Surviving are his widow and son and daughter in Detroit, and a brother, Robert Dye, Piedmont.

Services and interment took place in Detroit.

WEBER SERVICES

Services for Mrs. Mary Weber, 74, of 407 Washington Street, who died yesterday in Memorial Hospital, will be conducted Sunday at 2 p. m. at Emmanuel Episcopal Church by Rev. H. M. Richardson, rector. Interment will be in Rose Hill Cemetery and pallbearers will be Somerville Nicholson, John Schaidt, Albert A. Doub, James A. Avirett, John J. Robinson, Thomas Keech, James Sullivan, W. Eric Gibbs and Frederick Steiding.

The body will be at the Stein Funeral Home from 2 to 5 and 7 to 9:30 p. m. today.

MRS. CLARK FUNERAL

A service for Mrs. Catherine Lee Clark, 74, who died Thursday at her home on Vocke Road, will be conducted tomorrow at 2 p. m. at the Klingel-Carpenter Funeral Home, Huntington, W. Va.

Rev. Dr. Arthur Evan Beckett, pastor of First Methodist Church there, will officiate and burial will be in the Ridgelawn Cemetery there.

The body is at the Hafer Chapel of the Hills Mortuary, Braddock Road and U. S. Route 40, and will be sent to Huntington this morning.

For Sale: 16 m.m. movie projector. Good Condition. Phone Frostburg 130.
Adv.—N-T-May 24-25

Ziler-Wilson Wedding Today

LONACONING — Miss Mary Kathryn Wilson, daughter of Mr. and Mrs. John William Wilson, Gills Hill, Lonaconing, will be married to Joseph Ziler, son of Mr. and Mrs. Pete Ziler, National, RFD 1, Frostburg.

The wedding will be held today at 7:30 p. m. at the bride's home with the Rev. Carl E. Price, pastor of First Methodist Church, performing the single-ring ceremony.

Attendants will be Mr. and Mrs. Mac Allan, cousins of the bridegroom. A wedding reception will be held at the Wilson home. The couple will be residing at the home of his parents at National.

Announce Birth

FROSTBURG — Mr. and Mrs. Robert J. Kelley, Hyattsville, announce the birth of a son, May 24, at George Washington University Hospital, Washington. Mrs. Kelley is the former Miss Betty Stewart, daughter of the late Mr. and Mrs. James A. Stewart, Maple Street.

Headquarters for
KEM TONE PAINTS
Over 300 shades to choose from mixed to your color choice.
"Watch Repairing Our Specialty"
Burns Department Store
22 Main St. Lonaconing
Phone HO 3-3411

DANCE TONIGHT
Music by
Happy Laughner and His Band
Entertainment and Dancing
9:30 until 12:30
at the
AIR-CONDITIONED
Moose Home
Keyser, W. Va.

6:70x15
Retread
$9.95
LES' TIRE SERVICE
Foot of Big Savage
Phone 396

MODERN AND TRADITIONAL FURNITURE ... LAMPS ...
RADIOS ... TELEVISION ...
APPLIANCES ... BEDDING ...
SPACE HEATERS ... KITCHEN CABINETS AND SINKS ...
FLOOR COVERINGS
25 EAST MAIN STREET
FROSTBURG TELEPHONE 65
Hafer FURNITURE

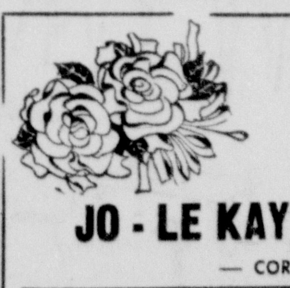

MEMORIAL DAY FLOWERS
(WE HAVE A COMPLETE LINE)
JO - LE KAY - OPEN-AIR MARKET
— CORNER GRANT & MAIN —
SEED POTATOES $3.95 A HUNDRED $2.49 A BUSHEL
A NEW FRESH SHIPMENT OF STRAWBERRIES 49c QT.

Firestone
Power Mower Sale
Reg. $57.95 now $44.88
Reg. $99.95 now $69.95
EASY TERMS
DEZEN'S
Next To Frostburg National Bank
8 West Main Street
SERVICE IN THE REAR

YOU'LL ENJOY THE GAME AND THE REFRESHMENTS TOO IF YOU GET THEM AT

Lucky's CUT-RATE LIQUOR STORE
BEER · WINE · CIGARETTES · SODA
70-72 E. MAIN ST. Phone 642 FROSTBURG, MD.

PALACE
AIR CONDITIONED
LAST DAY
"The Kettles On Old MacDonald's Farm"
MARJORIE MAIN PARKER FENNELLY

TIRE SALE
FAIR'S ATLANTIC SERVICE
E. Main at Depot
Phone 495

SAVE!
Buy
DASHIELL'S
Enriched Grade "A"
HOMOGENIZED
MILK
in the economical
GALLON JUGS
available at any of these neighborhood dealers:—
Via's Food Market
163 E. Main St.
Fram's Grocery
Bowery Street
W. W. Sluss & Son
110 W. Main Street
FROSTBURG
Filsinger Grocery Store
ECKHART
H. P. Stoup Grocery
LONACONING
Kenny's Sanitary Mkt.
Marshall Jones
Self-Serve Market
WESTERNPORT
Pattison Service Station
BLOOMINGTON
Toll Gate Fruit Market
Rt. 40 West of LAVALE

47-Real Estate for Sale

BEAUTIFUL LOT on South Branch. Located on Eddy out of Flood district. 4 miles from Greenspring. See C. L. Grosh. Phone PA 4-1738.

4 ROOMS and bath, frame. Furnace, full basement. Reduced to $3450. 502 Pine Ave. Also 2 apartment inselbrick. Good investment. Furnished apartment will pay for house. Only $7500. Apply 507 Pine Ave.

6 ROOM BRICK HOUSE, EXCELLENT CONDITION. PHONE PA 2-8340 or PA 2-0160.

REDUCED TO $4500! 5 room house, large lot, just outside city limits. Can arrange terms. PA 2-7622.

4 ROOM BUNGALOW, city water, TV cable, shower. Williams Road at Evitts Creek. Phone PA 4-1852.

WHY LET YOUR HOUSE get shop worn while you try to sell it? Call a competent broker with buyers waiting. George Waingold, PA 2-2152, Clark Keating Bldg.

MODERN 6 ROOM HOME
Nice Residential Section
303 National Highway, LaVale

PRODUCING 70-acre Dairy Farm, 5 bedroom house, all modern conveniences. Stock and equipment, $14,800. For inspection, phone Bedford Valley 189.

WEST SIDE substantial 12 room brick with furnished apartment. Hot water heat, garage. Treiber Real Estate, PA 2-6230.

SEMI-BUNGALOW, 5 rooms, modern, excellent condition, basement, hot-air furnace. City water and gas. Located at "L" St. Potomac Park. PA 2-5571 after = p. m.

EXCELLENT Location, 539 Patterson Avenue, 3-Bedrooms. Modern Bath. Good condition. Insulated. Large yard. PA 4-5857.

REDUCED — 416 Maryland Ave., 8 room brick, 1½ baths, gas furnace, garage, venetian blinds. $11,500. Dial PA 4-3660.

$650 DOWN! 5-room home, bath, heat. 636 Bedford St. Owner left town. MILLENSON Real Estate, PA 4-5590

8 ROOMS, bath, furnace, yard, 3 car garage. May be used as duplex. Phone PA 2-6271.

NINE MILES from the city — 9 room pre-Civil War brick, fireplace, three baths, steam heat, boxwood hedge. Beautiful country home. Will finance. Opie Annan, PA 4-0200 or GR 8-4921.

Attention House Trailer Owners
Your monthly rent will pay for a lot. $20 down and $15 per month including city water and electricity services, sewer tap, paved street. Size of lot, 40' x 120'. Located near McMullen Blvd., 2 miles from Cumberland.
HOWARD BUCHANAN, INC.
Office 549 N. Centre, PA 2-0650,
Evenings, dial PA 4-3290.

LARGE homesites, beautiful trees. Growing area. 100 ft. frontage. $600, cash or terms. PA 2-0347.

BUILDING 8 x 8, 8 feet high, 2 windows, light fixtures, desk. Excellent for Used Car Lot. Call 733 Frostburg. Good price for quick sale.

WILL BUILD 2-Bedroom Rambler $8,375. 3-Bedroom $9,950. Split Level $10,500. Mauk Construction, PA 4-4280

REAL ESTATE SERVICE
Let us list your property
We Get Results!
The HAROLD R. FLETCHER CO.
28 N LIBERTY ST DIAL PJA 4-6428

MAYBURY-POLAND REALTY
REAL ESTATE BROKERS
PHONE PIEDMONT 6011

604 KENT AVENUE — 8 room brick, gas furnace, hot water heat, 2½ baths, garage. PA 2-1733.

We have cash buyers for modern homes. Guaranteed Results or no cost to you. Your inquiries welcomed. M. D Reinhart Agency—PA 2-2111.

MODERN 2 bedroom home — kitchen, dinette, spacious living room, good location in LaVale. Phone PA 4-3232.

COLUMBUS pre-cut homes. Lester McGill, agent. Model on Braddock Road, by appointment only. Dial PA 2-2695.

5% Down To Veterans
702 HILLTOP Drive, 6 room brick bungalow, 3 bedrooms, garage, 1½ baths. Phone PA 2-2322.

47—Real Estate for Sale

COTTAGE on private road, 400' waterfront. Long lease on grounds. Dial PA 4-1666 after 6 p. m.

NEW ULTRA-MODERN 5 room ranch home. Attractive fireplace. All electric kitchen. Johnson's Heights. PA 4-0260.

Johnson Heights — Excellent 6 room brick, bath, hot water heat, garage, $15,500. Opie Annan, PA 4-0200.

6 ROOM concrete block, bath, full basement, 707 Piedmont Ave. Inspected by appointment, 6-9:30 p. m. PA 4-2513.

4 ROOMS, bath, bungalow. Gas, city water. Large lot. 2 small buildings. Brant Road, Cresaptown.

4 ROOM COTTAGE, land, South Branch. CLINE'S, 1211 Ella Avenue.

48-Roofing, Spouting

Roofing, Spouting, Siding, Awnings
Three years to pay Guaranteed work
Andrew Witt, Phone CO 4-5456

New Roofing, Painting, Gutters
Metal Work, all types, Estimates free!
30 yrs. Exp Alex J Schute PA 2-6505

HUMES Home Improvement Co., general contracting in roofing. J M and Inselbric siding. Also Aluminum Siding No down payment. Phone PA 2-1894, PA 4-3595, 337 Davidson St.

GARLITZ Home Improvement Co. Building Contractor Johns-Manville Inselbric Siding, Roofing, Block laying. PA 4-0255.

Alcoa Aluminum Siding
By the Square or Complete Job
No Down Payment 5 yrs. to Pay
Cumberland Home Improvement
H W Young. PA 4-0004. Bedford Rd.

ROOF Repairs & New Roofs. Shingle, Slate Built Up. Hot Asphalt Coatings E W Abell, PA 2-7811

ROOFING, SIDING, Painting, Spouting. General repairs. Call Cumb. PA 4-3494, Hyndman 137-R-5. Free estimates. Bittinger-Burkett.

ROOFING, siding. All makes. Roof painting, repairs. 36 mos. to pay. Milo Brewer, Bittinger, Md. Ph. CH 5-2601

50-Upholstering

UPHOLSTERING Truck Seats & Conv. Tops. Drapery & Slip Cover Fabric. Window screens made to order. Aluminum screening & molding available. $1 Celanese Sheerbreeze, 40% off, 60c yd. GEO. BRAGG, LaVale, Md. PA 4-4611

POSSELT'S
Custom Upholstering, Furniture Repairs, Awnings & Tarpaulins
131 Frederick St. Oldest, most reliable
Dial PA 2-4715. Over 35 years in city

UPHOLSTERING
John Troxell, 222 Davidson PA 4-2094

51 — Vacuum Cleaners

CUSTOM MADE FURNITURE
Recovering and Spring Repair
C. E. Brode 555 Greene PA 2-1890

UPHOLSTERING automobile Furniture
AUTO CONVERTIBLE TOPS
TRUCK SEATS TARPAULINS
HASTINGS ALUMINUM AWNINGS
Geo. S. Warner 1201 Va. Ave. PA 4-0774

51 — Vacuum Cleaners

VACUUM CLEANERS
New & Rebuilt. Fully Guaranteed!
PARTS & SERVICE, ALL MAKES
ABC VACUUM STORES PA 4-4610
PICK UP & DELIVERY

HOOVER VACUUM CLEANER SERVICE
PA 2-5070 1302 VA. AVE.

SINGER vacuum cleaner. Repossessed. May be purchased for balance due. Singer Co., 65 Baltimore St.

IT'S HARD to guess what a property, a used car or any other used item is worth; but reading the want ads daily will make it easier and make your guesses a lot more accurate. Read them and use them for your economic health

Barber Addresses Lonaconing Rotary

LONACONING — Harold Barber, president of Cumberland Rotary Club, showed a film on the testing of Kelly-Springfield Tires, at the Lonaconing Rotary Club dinner program Thursday evening at the VFW home, Lonaconing.

John E. Kesner, program chairman, introduced Mr. Barber. No meeting will be held next week because of Memorial Day holiday.

June 13 meeting will be held at the Dans Mountain Recreation Area, near Lonaconing. Harry Warnick, Charles Clise and Fred Sheeley were appointed to the committee to arrange for this family picnic.

Keyser Man Held On Forgery Count

KEYSER, W. Va. — A Keyser man was ordered held for grand jury action in $1000 bond for taking a Washington County Welfare Department check in the amount of $74.85 and cashing it after forging the endorsement.

Henry N. Sylvia, 41, was charged with stealing the check mailed to Mollie R. Leasure, 910 Main Avenue, Hagerstown, and cashing it at a store after forging the woman's signature to the check.

Sylvia waived preliminary hearing before Magistrate William P. Kreykenbohm. He was arrested by Detectives Grayson Wigfield and Henry Whittington, at Hagerstown.

Cubs To Meet

PIEDMONT — Cub Pack No. 33 will meet Tuesday at 7 p. m. in the recreation hall of Trinity Methodist Church.

Rising Sun Lodge Initiates Class

LONACONING — Rising Sun Lodge No. 86, Knights of Pythias, held their meeting on Wednesday evening at the lodge hall. Candidates for the Walter McKee class were initiated into the rank of Esquire. They were Donald Meyers, Russell McIntyre, Glenn High, Allan Weir, Charles Connor, Alan Brooks, Robert Meyers, William Shockey, LeRoy Meyers and Lester Andrews.

June 3 this class of candidates will go to Cumberland to have the rank of Knight conferred upon them. Prominent Knights of Pythias of the area who attended included Otis Brotemarkle and Walter McKee of Cumberland, and Ray McCabe of Keyser.

Refreshments were served after the meeting by Paul E. Moses, chairman, Raymond Andrews and James Brown.

Emmanuel WSCS Has Installation

Installation of officers was held and a skit pertaining to the missionary work was presented at a meeting of the Emmanuel WSCS. Mrs. Dessel Shanholtzer was inducted as president; Mrs. Helen Timbrook, vice president; Mrs. Mary Sharer, secretary and Mrs. Clara Frost, treasurer.

Secretaries named are Mrs. Bertha Cross, Promotion; Mrs. Mary Alice Trout, Missionary Education; Mrs. Jean Sulser, Supply Work; Mrs. Celia Krieger, Christian Relations; and Mrs. Frost, Publications and Spiritual Life.

Participating in the skit were Mrs. Cross, Mrs. Frost, Mrs. Dorothy Grove, Mrs. Mary Shaver and Mrs. Bertha Frost.

A past president pin was presented to Mrs. Florence Taylor. The program also included group singing, Scripture reading and prayer, led by Rev. Kenneth Grove. Refreshments were served and Mrs. Taylor honored on her birthday.

18 Boys Join New County 4-H Club

Some 18 boys from the Mt. Savage and Barrelville area attended the organizational meeting of a new 4-H Club at the Barrelville Church Hall Wednesday night.

Assistant County Agent James B. Arnold said the charter members of the new club include James Chambers, Thomas Lantz, Charles Geary, Dale Geary, Thomas Carter, Eddie Gordon, Russell Blank, Donald Bartgis, Dale Holt, Ronnie Lantz, Bill Piercy, Kenneth Swauger, Robert Lepley, Sandor Crouch, Gregory Crouch, Keith Kennell, Edward Delbrook and Colen Kennell. The club advisers are Mrs. Clifton Kennell and Mrs. Robert Crouch.

Attila the Hun was sometimes called the "scourge of God."

Keyser Guard Doing Multiple Drill Today

KEYSER — The Keyser National Guard is conducting weekend training according to a spokesman of Battery C, 201st Armored Field Artillery battery.

A multiple drill is being held today in lieu of two regular drills and guardsmen will receive double pay for the all-day session.

Capt. Henry E. Wilt, commanding officer of the unit, said Friday that regular training will be followed according to schedule. Personnel not receiving recruit training or classroom instruction will begin preparation for departure for summer camp. Classes will include radio procedure howitzer gunnery, fire direction, and dismount drill.

Capt. Wilt has extended an invitation to the public to view the Keyser National Guard at work, performing their assigned duties. The Armory is located at 197 Patrick Street.

City Is Granted Rights To Towpath

The city has received permission from the National Park Service to breach temporarily the C&O Canal towpath near the new sewage treatment plant to permit discharge to the Potomac River of impounded water interfering with placing the plant in operation, Mayor Roy W. Eves said yesterday.

Permission was contained in a letter from Harry T. Thompson, associate superintendent of the National Park Service of the U. S. Department of Interior.

The breach will be made at the downstream edge of the flood protection dike of the sewage treatment plant which is located at Offutt Street.

Work must be completed by September 30 under these terms: That the towpath is repaired and restored; that the federal agency is saved from any claims or liability; that the project be operated, constructed and maintained in a safe manner, free of hazards; and that the city comply with instructions from the Park Service or its representatives.

Eckhart Residents To Graduate

Two Eckhart residents will be among 400 students who will receive degrees next Wednesday at Bob Jones University, Greenville, S. C.

They are Miss Edith Eckhart, daughter of Mr. and Mrs. Charles Eckhart, and Raymond Lee Hansel, son of Mr. and Mrs. Howard W. Hansel.

Miss Eckhart, who will receive a bachelor of science degree, is president and past chaplain of the Keramion Literary Society, president of the Baptist Sunday School class, and a member of Bob Jones University Chapter of Student Education Association.

Mr. Hansel will receive a bachelor of arts degree. He has held offices in Nu Delta Chi Literary Society, is treasurer of the senior class, and is a member of University "J" Club and Bob Jones University Chapter of Student Education Association.

Bake Sale Today

MIDLAND — Patrons of the Little League Baseball Team, will hold a bake sale from 1 until 4 p.m. today in the fire hall, Railroad Street.

Public Library Is Asked Many Unusual Questions

Do you know the symbols of the four seasons in China?

This question stumped Miss Mary G. Walsh for awhile the other day at the Public Library, but after delving through a stack of books she came across the answer.

At least it apparently is the right answer. According to the Encyclopedia Britannica, the Four Sages of China are the orchid, chrysanthemum, bamboo and plum blossom.

Incidentally, if you're interested, the season colors are blue for spring, red for summer, white for autumn and black for winter.

Miss Walsh is asked questions on just about every subject, and usually manages to come up with the answer.

"Famous First Facts" comes in handy to give a person wanted information, and general reference books also are most informative.

A few other requests include: how to pronounce words; matters of etiquette; how to make costumes; when famous people were born and died; the county seats of various counties throughout the nation; population figures, and even the nearest port to the capital city of another country.

While scanning through the books on China, Miss Walsh said she, too, learned quite a bit about the nation.

Senior Choir Honors Rev. J. F. Zimmerman

FROSTBURG — The Senior Choir of the First Congregational Church held its monthly meeting Wednesday at the home of Rev. and Mrs. J. F. Zimmerman, 518 Holland Street, Cumberland.

Following a brief business meeting, a luncheon was served, and a large birthday cake was placed upon the table in honor of Rev. Zimmerman's birthday.

He was then presented with a gift from the choir, and a birthday card and handkerchief from each member of the choir. Miss Eva Lewis made the presentation.

Mrs. Edna Plummer, a member of the choir who also had a birthday on that day, was presented gifts from each member of the choir.

It was announced that the next meeting of the choir will be held at Braddock Playground.

Legion Unit Aids County Cancer Fund

BARTON—The American Legion Auxiliary Unit of Barton Post No. 189 met recently at the post home. Mrs. Elsie Clark, president, presided. At this meeting the Gold Star Mothers were honored and refreshments were served.

A report on the Cancer Drive showed $167.41 collected by the Auxiliary and the Firemen's Auxiliary. The next regular meeting will be Monday at 8 p. m. Nomination of officers will be held. All members are asked to attend this meeting.

Signs To Pinpoint Location Of Church

The Men's Bible Class of St. John's Lutheran Church, at a meeting this week, voted to buy signs showing the location of the church, for placement on US Routes 40 east and west, 220 north and south of the city, and Maryland Route 51 and West Virginia 28.

The class also took part in the every-member visitation in preparation for the observance of Lutheran Evangelism Mission Week June 2-8.

Auxiliary Holds District Meet

BARTON — A district meeting of the American Legion Auxiliary was held May 18 at Barton Post No. 189, American Legion. Mrs. Effie Vogel, Mountain District vice president was in charge. Following the meeting a memorial service was held for all deceased members. Mrs. Owen Rhodes was in charge of this service. Songs were sung by Mrs. Wilma Miller and Miss Mary Catherine Miller.

Refreshments were served following the meeting.

Organizations To Attend Church

FROSTBURG—A special service has been planned and special music by the junior choir will be presented when officers of the state board and the members of the Junior Order, United American Mechanics and the members of the Daughters of America attend divine services at the First Congregational Church, corner of College Avenue and Bowery Street, tomorrow at 11 a. m.

Cancer Films To Be Viewed

LONACONING — Mrs. A. J. Cioni, executive secretary of the Allegany County Chapter of Cancer Society, of Cumberland, will show two movies on Cancer on Monday.

Ladies of the community are invited to attend the cancer film showings at the Pythian hall. Following the meeting of the Morning Star Temple No. 1, Pythian Sisters, the film will be shown.

Mt. Savage High Welcomes Students At Orientation Day

MT. SAVAGE — Corriganville and Ellerslie sixth graders participated in an orientation program at Mt. Savage High School Wednesday, May 22, at 11 o'clock.

They were greeted and individually introduced to members of the local seventh grade who acted as guides for a tour of the building.

The visitors had lunch in the cafeteria where they observed everyday life at Mt. Savage.

Next on the agenda was an assembly program in the auditorium. The elementary band members and junior chorus performed, under the direction of Alfred Snyder.

In honor of the visitors Wilma Watkins, a seventh grader, spoke to the group about extra-curricular activities, organizations and recreational facilities.

Principal Alfred Benna related a "formula for success" for the new seventh graders.

SPORT SLANTS

(Continued from Page 8)

Beall has the best record in the close one and is 4-0.

Here's how the teams have fared in the one-run games:

School	W.	L.
Beall	4	0
Fort Hill	2	1
Allegany	3	2
Valley	4	3
LaSalle	3	3
Bruce	2	4
Flintstone	1	2
Mt. Savage	1	5

JOHNNY MORRIS, Pittsburgh middleweight, who shaded Argyle "Pete" Wilson, of Flintstone, in the finals of the Pittsburgh Golden Gloves Tournament, February 21, 1956, has won seven consecutive matches since turning pro.

THE OTHER DAY Walter Haight, Washington turf writer, referred to Washoe Valley as one of the fastest short distance horses around this area and added that Washoe Valley still holds a record at Cumberland.

We recall Washoe Valley dashing around the Fairgo track 19 years ago. He covered the distance of about five furlongs in 53 2/5 seconds.

MICKEY WALKER, former welterweight and middleweight boxing champion, is now on a goodwill business trip as representative of a national distillery.

Speaking in Baltimore the other day, Mickey said one of the toughest of many tough bouts was against Herman Weiner of Baltimore.

We are quite sure Mickey was spoofing because he belted out Weiner in one round at Baltimore on January 19, 1931, according to the record book we have.

Weiner is the fellow who took a runout powder in a match scheduled here with Harold Scarney of Youngstown, Ohio, in 1929.

Herman failed to show up for the main go at the State Armory and the fans were refunded their money.

Matchmaker Vic Ricker recalls that the local promoters took in about $1,700 and paid out close to $1,900 in refunds. "The boys on the gate even redeemed passes and cigarette coupons after that one," Ricker remarked.

Weiner got in a jam with the state boxing commission for failure to show up for the scrap here. He was offered the bout with Walker in Baltimore at that time but had to settle with the local promoters before getting the green light for the match with Mickey. Herman came here and squared up matters to the extent of about $400.

MARY ANN DOWNEY, three times winner of the Cumberland Country Club Golf Tournament and owner of one large Old Export Bowl, which she retired in 1955, won the Middle Atlantic Amateur Tournament by 13 strokes this week at the Woodmont Country Club. The Baltimorean had a 54-hole score of 222.

Mrs. John K. Barry, defending champion, was runner up with 235. Mrs. Maurice Glick and Mary Pat Janssen tied for third with 236s.

Capt. Lucille Bush, winner of the Cumberland Invitation last year, has been transferred to California by the Air Force, and may get here for the big CCC event June 27 and 28.

Mary Downey and Mrs. Glick, however, are expected to compete in the U. S. open at Wingfoot (New York) at the same time the local event is staged.

Redlegs Lose, 9-6

CINCINNATI, May 24 (AP) — St. Louis' Cardinals had to squelch a four-run rally in the ninth inning tonight before nailing down a 9-6 victory over Cincinnati's Redlegs that kept the Reds' National League lead at two games.

St. Louis	**031 030 200—9**	**15 0**
Cincinnati	**100 100 004—6**	**11 0**

Jones, Jackson (4) Wilhelm (9) and H. Smith; Nuxhall, Hacker (3), Jeffcoat (5), Sanchez (6), Fowler (8) and Bailey. W—Jackson. L—Nuxhall.

Judge Rules Woman Legal Owner Of Car

Associate Judge Morgan C. Harris yesterday handed down an opinion in an unusual law suit brought by a Frostburg woman to recover a car which had been sold by her husband to a Cumberland used car dealer on a forged title.

Mrs. Myrtle Williams Walters docketed the suit against William Gulick, trading as Gulick Auto Exchange, and the Frostburg National Bank.

Judge Harris ruled in favor of the woman against Gulick but found the bank was not negligent in connection with the transaction. She obtains the car under the court ruling.

Charles D. Walters, who married the plaintiff in September 1956, was tried in Circuit Court on a charge of forgery and after entering a guilty plea was sentenced to four years in the Maryland state penitentiary.

In his opinion Judge Harris related the train of events leading up to the forgery.

"Mrs. Walters was first married to David J. Williams in 1932. He died in 1954 and in September, 1956 she married Walters. In March of 1955 she bought a car for approximately $4,000 and registered it in the name Myrtle Rose Williams. She and Walters lived together until February of this year," the judge wrote.

"She had a safe deposit box in the Frostburg National Bank which was originally leased in the name of David J. Williams and Myrtle H. Williams and was so carried on the bank records even after the death of Williams. The box contained the title to the car and other papers.

"On January 7, 1957, Charles D. Walters presented to Mrs. Paula Chidester, an employe of the bank, a paper signed by his wife purporting to give Walters authority to enter the safe deposit box which was in the name Myrtle H. Williams. Mrs. Chidester informed Walters that this was not sufficient authority to allow him to enter the box and that he would have to secure a new lease in the name of his wife and himself if he wanted access to the safe deposit box.

"The bank then prepared a new lease in the name of Mr. and Mrs. Walters which gave each access. Walters signed the lease at the bank and was instructed to obtain the signature of Mrs. Walters on the lease. Walters then left the bank with the lease and returned the same day with it, the lease bearing the name of Mrs. Walters.

"On January 28 Walters was admitted to the safe deposit box and he was again admitted to the box, each time signing the entry record at the safe deposit box. When Mrs. Walters went to the safe deposit box on February 6, 1957 the title to the car was not in the box.

Name Forged On Paper

"Walters forged the name 'Myrtle Rose Williams' on the assignment of certificate of title to the car and had a notary, Mrs. McGann, acknowledge the assignment without 'Myrtle Rose Williams' being present. He then took the title to the Gulick Auto Exchange and sold the 1955 car for $1,000 in cash and a 1951 auto. The auto dealers sold the car but later recovered it from the purchaser. Judge Harris commented that this transaction had been adjusted satisfactorily.

Walters left Allegany County and went to Florida after the car sale and his wife filed criminal proceedings against him as soon as she learned of his wrong doing. Walters was returned from Florida and sentenced to the penitentiary.

Judge Harris ruled that the assignment of the certificate of title being a forgery is null and void and the Gulick Auto Exchange did not receive title to the car.

The jurist absolved the bank of any negligence in the matter and said he will enter a judgment for the return of the car to Myrtle Williams Walters. The costs of the case will be borne by William Gulick, trading as Gulick Auto Exchange. Judge Harris said the opinion is without any prejudice to Gulick to pursue his claim against Charles D. Walters.

Fall Cankerworm Damage Expected

District Forester William H. Johnson has received a report that the fall cankerworm will defoliate more than 1,000 acres of trees on Sugarloaf Mountain in Frederick and Montgomery counties.

This report was based on aerial reconnaissance made in Central Maryland April 30. It shows that the chestnut oak is the predominant host for the fall cankerworm, which last year defoliated some 600 acres. This is the second year of reported infestation.

The area in question is used almost exclusively for recreational purposes. The control recommendation is for limited roadside mist blower spraying with DDT or lead arsenate. The control is aimed at protecting foliage on trees along roadsides and picnic areas.

Mr. Johnson cited the report as a reminder to be on the lookout for the cankerworm in this area. Control measures now will have to wait until next spring because they should have been completed by the fifth of May.

Display Classified

WASHES...THEN DRIES A FULL LOAD

IN ONLY 27 INCHES OF WALL SPACE!
You just push a button!

EASY
COMBINATION WASHER-DRYER

This new Easy washes and dries clothes in one continuous operation ... in the smallest space ever! Just push a button, then Easy "delivers" your wash just as you want it ... washed, rinsed and dry ... ready to iron or put away! Exclusive Tilt Tub gives you all-new Tumb-l-ator Washing Action ... washes clothes cleaner—with less water and soap—than other washers! Circulates twice the air of ordinary dryers to dry clothes more fluffy and sweet smelling.

- DEEP-SPINAWAY RINSING—removes all soap and soil!
- DRIES FASTER WITH "SAFETY PRE-HEAT"—another Easy exclusive!
- FULL SIZE TUB—in smallest cabinet!
- NO LINT! NO STEAM! NO VENTING!

You've never seen an appliance that does so much for so little! ONLY $479.95

As Low As $3.50 per week with trade-in

Now one will do the work of two! See Easy in action today

GOODWILL SPECIAL
clear plastic 6 GARMENT BAGS
Now ... protect your clothing with these Sea-Thru plastic zipper bags. Dust-proof, wrinkle-free. Four men's suit and two ladies' dress size.
$1.00 VALUE JUST 25c

"We Service What We Sell!"
SKELLEY'S Appliance Parts Co.
536 Pine Ave. PA 2-5115

Display Classified

Maytag
WHITACRE'S
CUMBERLAND MAYTAG
Sales & Service PA-2-2790
31 N. Mechanic St.

SALE
9 x 12
Congoleum Rugs
$4.95
9 x 12 Congoleum
Gold Seal Rugs
10.95
KLINE'S MARKET
700 N. Mech. PA 4-3740

I'm heading for
Smith Gardens
for Vegetable Plants

Tomatoes
Peppers
Cabbage
Sweet Potatoes
Home Grown By
SMITH GARDENS
1120 Shades Lane PA 4-1458

FASTEST
1 cu. yd.
crawler-loader

Speeds to 7.20 mph; plus torque-converter drive, instant power-shift, power-steering and power brakes enables the Case-TerraTrac "600" to outmaneuver and outproduce any crawler-loader in its price class. See us for details.
Morgan Brothers
Industrial Sales
Rt. 40 — West City Limits
Phone Frostburg 1080

MOVING?
— Call —
MEDERS
Transfer
Finest Equipment
Experienced Men
Reliable!
It Costs
NO MORE
FOR THE BEST
LOCAL AND LONG DISTANCE
Phone PA 4-3900
203 INDEPENDENCE ST.
No Job Too Big
Or Too Small

AGENT FOR North American VAN LINES, Inc.

Display Classified

EASY
RATED BEST
Parts For All Makes
SKELLEY'S 536 Pine Ave. PA 2-5115

SEARS ROOFING and SIDING

Call PA 2-5100 for
All Types of Roofing and Siding Applied by Experts
10 YEAR WRITTEN GUARANTEE ON LABOR AND MATERIALS
Ask About Sears Own MODERNIZING CREDIT PLAN
No Money Down, Up to 36 Months to Pay
SEARS, ROEBUCK AND CO.
179 Baltimore St. Cumberland, Md.

Available Immediately
SUNOCO
Service Station
For Lease
Good gallonage station with high potential and a minimum investment.
Write:
L. S. Madison
Box 52, Bedford, Pa.
Phone Bedford 1132-Y

Air Conditioning
By Buy
Carrier
Call your dealer
or
AIRCON
Engineering & Supply
PA 2-7269

Display Classified

AUTO GLASS REPLACED PROMPTLY
CUMBERLAND PAINT & GLASS
Insurance Approved
165 N. CENTRE
DIAL PA 4-0022

Delicious Beautifully
RIPENED BANANAS
FRUITS
And
Vegetables
Potatoes
HAGER'S
SUPER FRUIT MARKET
NARROWS LOVER'S LEAP

Do it yourself
with
Hand-Wrought Iron
TABLE and CHAIR LEGS

Make your own modern furniture

The South Cumberland Planing Mill Company
33 Queen St. PA 2-2600

The Cumberland News

Published daily except Sunday, 7-9 S. Mechanic St., Cumberland, Maryland by the Times & Alleganian Company. Member of The Audit Bureau of Circulations. Member of The Associated Press.

Subscription rates by Carrier
36c per week 06 single copy
Mail Subscription Rates Cumberland News
1st, 2nd, 3rd and 4th Postal Zones
$1.25 Month $7.00 Six Months $14.00 One Year
5th, 6th, 7th and 8th Postal Zones
$1.50 Month $8.50 Six Months $17.00 One Year

The Cumberland News assumes no financial responsibility for typographical errors in advertisements but will reprint that part of an advertisement in which the typographical error occurs. Errors must be reported at once.

Saturday Morning, May 25, 1957

Oldest Ever To Sit In Congress

Sen. Theodore Francis Green (D-R.I.) becomes on Sunday the oldest man ever to serve in Congress. The chairman of the Senate foreign relations committee will be 89 years and 259 days old on that day. Last year he became, on June 17, the oldest man ever to sit in the United States Senate.

Yet five other present members of the Senate have served longer there than Green, who was not first elected to the Senate (in 1936) until he was 69. The five, Democrats all, are Carl Hayden, Arizona, 79, elected in 1926 when 49; Richard B. Russell, Georgia, 59, elected in 1932 when 35; Harry F. Byrd, Virginia, 69, appointed in 1933 when 45; James E. Murray, Montana, 81, elected in 1934 when 59; Dennis Chavez, New Mexico, 69, appointed in 1935 when 47. Hayden and Chavez had previously been members of the House.

Two characteristics mark Sen. Green's voting record in Congress: he has been on the whole a "liberal." Nobody knows whether he usually voted with the Democratic administrations because he also was a liberal, or whether he usually voted liberal because that's what Presidents Roosevelt and Truman were.

Sen. Green was one of the Democratic Senators for President Roosevelt's ill-starred Supreme Court plan of 1937, as modified by compromise. Then he was one of the minority of Democrats who voted against shelving the compromise plan when this was doomed by the sudden death of majority leader Joseph T. Robinson (D-Ark.).

The nonagenarian-soon-to-be was one of only 13 Senators voting to sustain the Roosevelt veto of the tax reduction bill of 1944. He was one of the 10 voting to uphold a similar Truman veto in 1948. And he was one of relatively few Senators voting against the Taft-Hartley act, the internal security act of 1950 and the McCarran immigration restriction bill of 1952.

These Days

By George E. Sokolsky

The Counter-Offensive

Following upon President Eisenhower's speech in defense of his budget, a counter-offensive started to encourage the people to support the huge expenditures with the generalized statement that saving on defense could prove costly in the end. It is a good argument if you have the money to spend. The British, for instance, have now convinced themselves that they lack the money to maintain a first-class establishment, so they have cut the costs to meet their abilities.

The attack on the budget and the defense of it avoids the central problem which is the devaluation of the dollar. If the American dollar were at par, taking 1939 or 1945 or 1950 as a base, the cost of the budget to the American taxpayer might be regarded as reasonable. It is the squeeze involving high prices, high taxes and the lowered purchasing power of the dollar that makes the budget so horrendous. What is more, no such inflation as we now suffer could ever take place in any country if government agencies really took stern measures to defend the dollar. No such measures have been taken in the United States and they have not been taken for political reasons. Getting Emmet Hughes to write the President's speech, does not solve the problem, which is inflation and not a better speech-writer.

Stopping an inflationary trend involves sharp, brutal actions which politicians prefer to avoid. It would mean in the United States an absolute ceiling on wages, prices, rents, interest charges and profits. It would eliminate all the escalator clauses in union-management agreements. It would eliminate all the subsidies to business and the farmer and the largest subsidies paid by the government are to industries manufacturing war materials which have to be kept alive lest they not be available when needed. It is not often realized that war industries cannot be put away in moth-balls, to be brought out when needed. There will be no time to get them ready. But they are an enormous expense to keep going. Why not tell the truth about this?

No political party is willing to risk any drastic measures when there is no evidence yet that they are absolutely necessary. In fact, there is more jingle money in circulation still than anyone believed would be so after last Christmas. True, some major industries are suffering from buyers' resistance, but that could be due to other causes, such as unbelievably stupid designing of products which the people simply will not buy if they can help it.

At any rate, the problem that this country faces is not a big budget or a cut budget, not costly defenses or less costly defenses, but inflation. Just one word, inflation. Just one reality, inflation. This is our central consideration as we study the current budget.

In the first of President Eisenhower's speeches on the budget, he gave the impression, it seemed to me, that the various reports of the Hoover Commission had been implemented. The next morning he sent his own plane to New York to bring Herbert Hoover to Washington, where Hoover stayed about an hour. The reports of the Hoover Commission—two of them—are anti-inflationary and can only be implemented fully by act of Congress. During the Truman Administration some actual progress was made; during the Eisenhower Administration, very little has been accomplished by legislative action.

The Hoover Commission believes that its program can save the government between $4,000,-000,000 and $5,000,000,000 a year. Such savings would cut the budget by that amount and would be anti-inflationary in character. Bringing Mr. Hoover from New York to Washington in an airplane may demonstrate some kind of solidarity, but it does not reduce the budget. For that Congressional action is essential.

It is unfortunate that few in political life like to face the unpleasant facts of national existence. They prefer avoiding the pitfalls of reality. They cannot hide the facts or hide from them. Every day an American woman goes to market, she knows that the inflation grows increasingly more unpleasant. She can feel it in the weight of her shopping bag. She can tell it from the prices which seem to her to make no sense at all. The housewife calls it high cost of living, but what it is is a perilous inflation which can become a political and social cancer.

Copyright 1957, King Features Syndicate, Inc.

But He Still Has B.O.

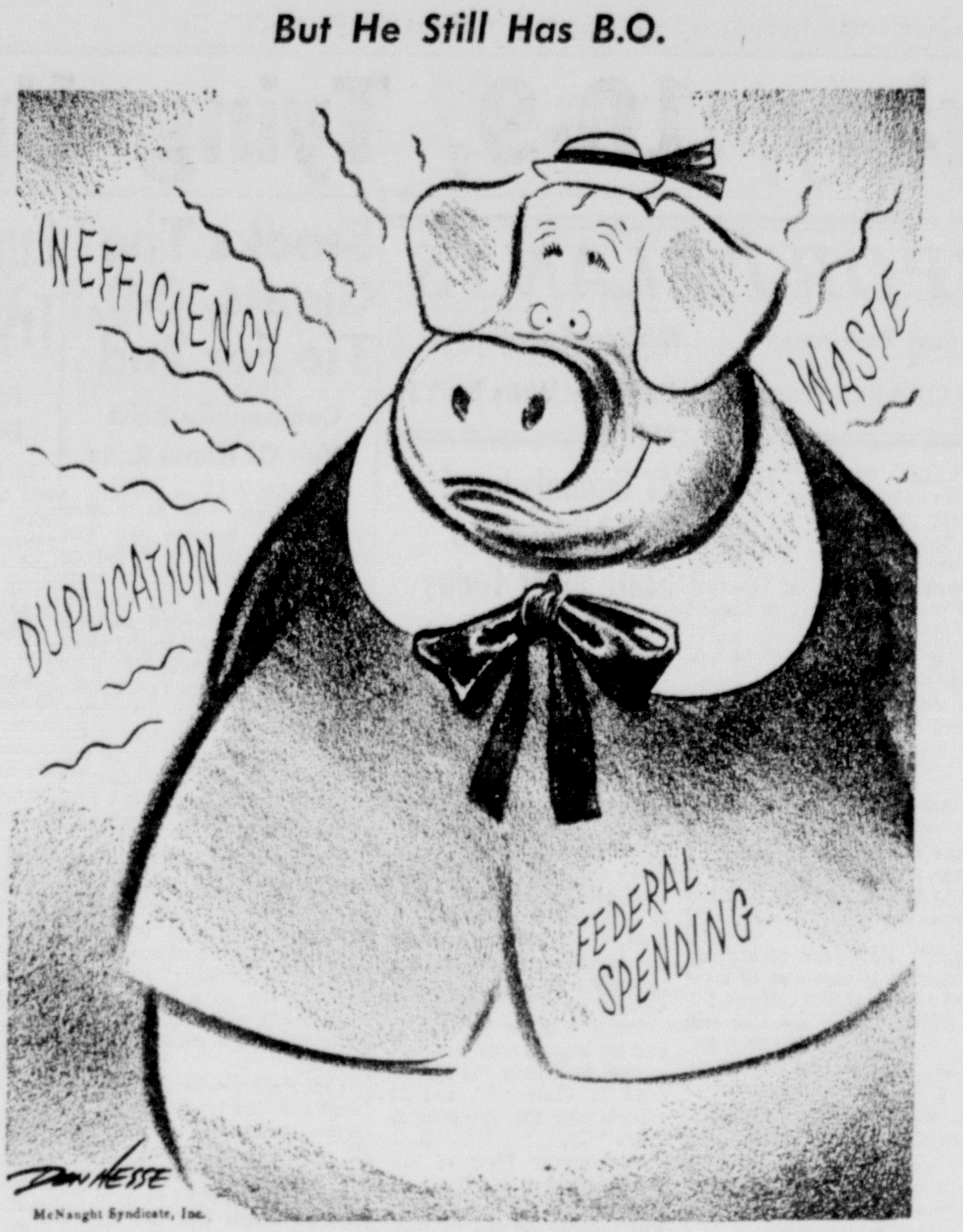

Sen. Johnson Misled Colleagues, Swung Meat-Ax On USIA Funds

By Drew Pearson

WASHINGTON. — Texas' Sen. Lyndon Johnson, the astute and charming Democratic leader, has a persuasive way of putting his nose almost against another Senator's, then telling him how much he loves him and how important it is to work together. Lyndon was busier than a bird dog doing this during the debate on cutting the U.S. Information Agency budget last week.

Two huddles were especially significant. They were with Sen. Jack Kennedy of Massachusetts, who's been boomed as Vice Presidential running-mate with Lyndon in 1960; and Sen. Joe Clark of Pennsylvania, second Democratic mayor to be elected in Philadelphia since the Civil War.

Previously Clark and Kennedy had challenged Johnson's steam-roller tactics in cutting the U.S. information budget. Johnson presided over the appropriations hearings on the U.S. Information Agency, printed some 1,200 pages of testimony, then expected his colleagues to read it and vote intelligently in less than 24 hours.

Hot Interchange

"The hearings comprise a book of 1,231 pages," complained Kennedy, "which became available to us on Monday."

"They became available to us this morning," interjected Senator Smith of New Jersey, referring to Wednesday.

"I would like to know how we could be expected to know very much about the subject," continued Kennedy.

"Are you questioning the judgment of the committee?" shot back Johnson. "If you'd been listening you might learn something."

"I have been here listening for three hours," replied Kennedy. The implication was that he had learned little from Johnson's speech. (Part of this exchange was later censored from the Congressional Record.)

Later Senator Clark expressed the same complaint.

"I made every endeavor, through the efforts of my staff yesterday, to get the committee report and the committee hearings, but I was unable to obtain them."

Johnson replied that Clark should have asked him direct. However, this is not the job of a Senator. He is supposed to have hearings of important bills sent him automatically several days, if not a week, in advance in order to vote intelligently.

The truth is that the hearings were not printed until Monday night, were not delivered to Capitol Hill until Tuesday, and most Senators did not see them until Wednesday morning, the day they were asked to vote.

"The fact that none of the Senators have had time to read the many pages of testimony—to cut the heart out of an agency which is vital to the country's interests is almost irresponsible," complained Senator Case of New Jersey, Republican.

Later, Johnson was seen huddling with Democrats Clark and Kennedy. He told them, separately, this was a personal issue; that as chairman of the subcommittee which recommended gutting the U.S. Information Agency he must have their vote. He got it.

Only one Democrat, Neuberger of Oregon, stood up to vote against the powerful, persuasive Democratic leader of the Senate.

The Truth vs. Lyndon

What Johnson did not tell his colleagues was that he did not tell the truth in presenting his demand that the USIA budget be gutted.

On at least three important points, Johnson deliberately misled his fellow Senators. They were:

1. He charged that the USIA was competing with American press associations, when two letters had been read in the hearings, from the Associated Press and the International News Service, stating this was not the case.

2. He charged that USIA had added 200 press employes, when actually it employed 200 Filipino and Lebanese printers and bookbinders to publish propaganda in Manila and Beirut.

3. Johnson accused USIA of spending $1,400 a week on a jazz band TV program in Mexico City, when actually three pilot shows only had been staged in Mexico City.

However, Senators who had no chance to read the hearings had no way of knowing that Johnson was not telling the truth.

What Johnson did tell them, and told them eloquently, was that USIA was headed by Arthur Larson, the architect of "modern Republicanism." This, on Capitol Hill, is a dirty word.

Larson not only wrote the Eisenhower bible on modern Republicanism, but foolishly delivered a speech on April 16 in Hawaii blasting the New Deal. A man who needs to get appropriations from a Democratic Congress doesn't make such a speech.

Result: Johnson tore him to pieces in committee hearings, scarcely let him testify, put politics ahead of propaganda and the importance it plays in the cold war. Larson was a poor witness in the first place but when Johnson finished he was a dishrag.

Then Johnson cut almost 30 per cent out of the USIA budget request and demanded that the Senate vote on this before any Senator could possibly read the hearings.

In contrast, Rep. John Rooney, Brooklyn Democrat, held 11 days of careful hearings, stuck to propaganda problems, not politics, pruned so judiciously that the USIA can still function with his recommended $105,000,000.

With Johnson's cut — down to $89,000,000—some of the most important U.S. propaganda in the cold war will be eliminated just as Russia is stepping up its cold-war budget.

President Believes His Views Will Be Accepted

By David Lawrence

WASHINGTON — Unruffled by storms of criticism that have been raging around him because of the size of the federal budget in a growing nation, President Eisenhower exudes the confidence of a man who feels he will be proven right and that the country will support his views.

Anyone who observed the President at his press conference on Wednesday, noting the frankness of his answers to questions, his intimate knowledge of the many topics brought up by the newsmen and his conciliatory and distinctly tolerant attitude toward his critics and opponents, must have come away with a feeling that here is a personality with the patience and calmness of a Job.

There are those who would have the President enter the lists and swing out bodily against this or that opponent inside or outside his own party. There are those who advise him to use all the arts of the demagogue in his battle with Congress. And there are those who have been saying that his television addresses wouldn't be convincing because of their restraint and forbearance.

But how is public opinion formed in America—is it changed overnight by a single speech? Or does it take time for ideas to sink in and for neighbors to talk to neighbors and come to conclusions — perhaps not in time for the editions going to press the day after a Presidential address on the television, but in due course?

The President is a rare personality in American history. He is unlike any other man who has ever been in the White House. He can take all sorts of criticism and can objectively consider the good and disregard the abuse and the emotionally extreme. Some of his comments are reminiscent of Lincoln's phrase: "With malice toward none."

The reporters, for instance, asked him why he didn't go after those in his own party who disagreed. He replied: "I have no right and no desire to punish anybody. I am committed to the support of people who believe, as I do, that the Republican platform of 1956 must be our political doctrine."

Unfortunately, many of the critics haven't read the 1956 Republican platform lately. They would find, if they did, that it says plainly that "further reductions in government spending" are to be obtained but "without weakening the support of a superior defense program or depreciating the quality of essential services of government to our people."

The same platform pledged tax reductions, but only "insofar as consistent with a balanced budget" and the necessity for a "gradual reduction of the national debt."

Yet, less than seven months after Mr. Eisenhower was elected by an overwhelming vote, there are people who say he has repudiated his platform. Criticism of this sort has attained a nation-wide momentum, along with a whispering campaign that the President really isn't in good health or that he isn't up to the job or is relaxing and doesn't care to fulfill his responsibilities.

How little those who spread such unfounded gossip really know about the indefatigable labors of Dwight Eisenhower! At the press conference this week a reporter asked if the President had been "filled in" on the case of the American soldier who is accused of killing a Japanese woman.

"You has used a strange word 'filled in'," remarked the President rather ruefully. "I have been talked to about it at very great length and both the State Department and the Defense Department are working on it very hard so that we keep our international agreements, but that we make certain that no injustice is done to any American."

Back of that comment was the story of a long conference with the Secretary of the Army and then a long talk with the Secretary of State — neither of which conference was reported in the press. Not much is known by the outside world of the many hours that the President works away from the office, in the living rooms of the White House.

The President is in good health, his mind is lively and alert, and his interest in the duties of his office is as sincere and faithful as the day he first donned the uniform of a soldier.

The persistently adverse propaganda about the President is hard to understand in view of the presence of thousands of alert reporters in Washington who can dispel such misinformation as has been spread by unfriendly critics in the political world.

But the tide is turning. The initial response from the second television address has been overwhelmingly favorable. The President is relying on the simple theory that common sense and facts will win the case in the court of public opinion.

To quote a Kipling poem, Dwight Eisenhower may find that "if you can keep your head when all about you are lising theirs and blaming it on you," and if you can "be lied about" yet "don't deal in lies," or "being hated, don't give way to hating," the goal — in this case the support of the country — will be attained.

Copyright, 1957, New York Herald Tribune Inc.

You're Telling Me!

By William Ritt

Eyes of a certain species of crayfish, according to Factographs, have the faculty of glowing at night. Must be wonderful for 'em, if they like to read in bed.

The Long Beach, Calif., city council is considering a proposed ordinance which would prohibit 14 types of noise making—including the singing of birds. How do they plan to police the feathered warblers, by helicopter?

Members of Sweden's parliament have been ordered to stop watching television during its sessions. Can't blame the lawmakers—even some of those old western films are more interesting than most speeches.

On reading of several "rainfalls" of small stones near Pumphrey, Australia, the man at the next desk wonders if it couldn't be that flying saucer crews have taken to throwing stones at us!

Falsetto Voice Can Be Brought Down To Earth

By Dr. Theodore R. Van Dellen

The man with a falsetto voice seldom seeks medical treatment because he is sure nothing can be done. The majority believe it is their natural voice, which cannot be lowered with all the training in the world. But in many instances these persons can learn to speak an octave lower.

Years ago the late Dr. James S. Greene of the National Hospital for Speech Disorders in New York showed that the falsetto voice is fundamentally psychogenic in origin. Success followed treating the emotional and physical aspects of the condition. But first the individual had to be convinced that his high-pitched voice was unnatural.

This was done in many instances by demonstrating that the voice is capable of a baritone pitch by having the patient cough or clear his throat. Then the aim is to correct the position of the larynx and increase the amount of air used to vibrate the vocal cords. The man with the falsetto voice unconsciously holds his larynx high in the neck.

In addition, the air he uses in talking comes from high in the chest and he has hardly enough pressure to close the glottis or vibrate the vocal cords. This physical phase of treatment consists of light downward massage of the sides of the neck with downward pressure on the voice box. This relaxes the tense muscles that are keeping the larynx high in the throat.

The next maneuver is to press on the larynx long enough to relax the over-stretched vocal cords. While this is being done the patient is asked to cough, clear the throat, or utter a sound to demonstrate that the natural voice is lower. Meanwhile, reeducation is needed in breathing in and out more generously and speaking in a full and convincing manner.

With the return of the normal voice, the man is asked to repeat numbers and syllables and talk louder and in a stronger tone of voice. This is easier when the vocal cords become shorter, thicker, and less tense so that they can vibrate at a lower frequency. Temporary hoarseness may develop because of lack of laryngeal coordination.

Persistence is required. Dr. Roy W. Franklin states that the falsetto must not be used even when talking with family and friends. These men are grateful for the change; they gain self-confidence and in time forget what the falsetto voice sounded like.

RATIONALIZATION?

Mrs. G. writes: My husband says women age more quickly than men. Is this true? Or does the statement have something to do with his 40th birthday coming up?

REPLY

As a man I'm inclined to agree with him, but as a husband, I'll have to disagree. Aging is an individual problem and extremes are to be found in both sexes. Regardless of who ages first, women live longer.

SYPHILIS PARASITE

C. M. writes: Can the syphilis germ be transferred from one person to another thru clothes or furniture?

REPLY

No. The organism lives in a liquid medium and dies when exposed to air. It does not pass thru clothing and enters the body only thru the mucous membranes or abrasions in the skin.

CANCER IS MALIGNANT

J. B. S. writes: Can a person have a cancer that is not malignant?

REPLY

No. Tumors and other growths may be malignant or benign, but all cancers are malignant.

STONE MANIPULATION

G. L. writes: Can a chiropractor remove a stone from the gall bladder without operation?

REPLY

No. After all, there is a limit to what manipulation can do.

DEAFNESS AND MENIERE'S

T. E. writes: Can Meniere's disease cause the person to become hard of hearing?

REPLY

Some victims of this disorder are deaf during the attack but hearing returns to normal as soon as dizziness subsides. Recurring bouts may affect hearing.

A HIDDEN STONE

C. V. writes: Can gallstones ever form after the gall bladder has been removed?

REPLY

No, but now and then a gallstone that escaped from the gall bladder is missed at the time of operation. These elusive pebbles may hide in the tube that extends from the liver to the intestine (the common duct).

To the limit of space, questions pertaining to the prevention of disease will be answered. Personal replies will be made when return stamped envelope is enclosed. Telephone inquiries not accepted. Dr. Van Dellen will not make diagnoses or prescribe for individual diseases.

Try And Stop Me

By Bennett Cerf

Chief Bender, a full-blooded Indian and one of baseball's immortals, won many a game for Connie Mack's famous Athletics. One day a lady stopped Bender and said, "How can you be an Indian? I always thought Indians wore feathers."

"You forget, madam," replied the Chief courteously, "That this is the moulting season."

"Every great scientific truth," Louis Agassiz points out, "goes through three stages. First, people say it conflicts with the Bible. Next, they say it has been discovered before. Lastly, they say they always had believed it."

Vance Campbell insists he has enjoyed five years of married life. He adds, "Considering that I've been married only twenty-six, I don't think that's such a bad showing."

Modesty never was one of George Bernard Shaw's conspicuous virtues. "I often quote myself!" he admitted once. "It adds to the conversation."

Copyright, 1957, by Bennett Cerf — Distributed by King Features Syndicate

Psychic

By Brother Barnabas

One of the most interesting of nature's phenomena concerns the navigation of fishes and birds. They seem to have a sense that human beings lack.

Fishes such as the salmon and the eel cover great distances in returning to the rivers or the sea-areas where they were hatched. The same homing and migratory instincts prevail also among birds and mammals.

Many theories have been advanced to account for the mystery, but on testing, all seem untenable. As long as science has not found the answer any commoner may indulge a Jules Verne semi-scientific extravaganza of exploring "Twenty Thousand Leagues under the Sea."

Beyond the 20,000 leagues there is always a new dimension undiscovered. Astronomers tell us that large as our universe is, it is growing larger.

The human mind is only partially explored. Where are we when we are asleep? When we dream? What is the meaning of dreams?

Joseph was a dreamer (Genesis 37:19). Whence came his ability to interpret Pharaoh's dreams?

We are not always asleep when we dream. Daydreams, building castles in the air, are significant if we put foundations under them.

James Watt's aunt sat watching the boy sitting by the fire and said "James Watt, I never saw such an idle boy. For the last half hour you have not spoken one word, but taken the lid off that kettle and put it on again, catching drops of water from the spout." He was evolving the steam engine.

A wise preacher said he was never disturbed when he saw some one asleep in his congregation, for God might be telling him something better than he could tell him when awake.

My theory is that we are living on the fringe of a psychic world and if we keep the antennae of our minds alert there will come in revelations that never were known on land or sea.

In that area dwell the gnomes, the sprites, the fairies. Incidentally the name 'gnome' was given by Paracelsus to beings having earth as their element, so that they can move through it as freely as a fish through water.

Paracelsus was a Swiss physician, chemist and charlatan, and was regarded by some as the real founder of pharmaceutics. H dipped into this psychic world and held a small devil prisoner in the pommel of his sword.

Judging by some of the drugs the modern apothecary dispenses, he may have had something on the ball.

I asked a young married woman about her marriage. She lived in Akron, Ohio, and married a man who was born and reared in Maryland.

A man from Maine flew to California to marry a childhood sweetheart. How do we account for these migrations?

Were these unions happenstances? Was the long arm of coincidence at work?

Did you meet your wife, or did she overtake you? Wives used to be obtained by capture, by purchase, or, as among the Chinese, chosen by their parents. One man I know met his wife on a blind date.

Marriage is a lottery, they say. Socrates had marital difficulties. He married Xantippe. Out of his experience he said "By all means marry. If you get a good wife you will become very happy; if you get a bad one you will become a philosopher—and that is good for every man."

If marriage is a lottery, as some say, there must be no stacking of the cards, no finagling. Man and wife are partners, not gamblers.

If more time were spent in becoming worthy of marriage than is now spent in consulting the oracles there might be fewer marriages but they would last longer.

A farmer called down his hired hand for carrying a lantern on his way to see his girl. "The idea!" he exclaimed. "I never carried no lantern when I went a courtin'. I always went in the dark."

"Yes, and look what you got," the hired man answered sadly.

As long as this psychic world exists maidens will never cease to ask Dame Fortune about the kind of a man they are going to marry, his height, the color of his eyes, the size of his purse, how their marriage will turn out.

In one instance, a girl had to catch a snail by its horns and toss it over her shoulder to be sure of a good husband.

In another instance the lovesick maid put under her pillow her prayer book opened at the marriage service, a key, a flower, a cake, a crust and a ring. To dream of the key meant good luck; to dream of the flowers foretold trouble; the cake promised prosperity; the crust, hard work; and the ring, marriage.

Rather, keep your antennae open for signals from above, says

BROTHER BARNABAS

Factographs

By Central Press

The force of gravity varies over the world. In general, it increases near the poles.

The whaler's harpoon gun was invented about 1860.

Henry Hudson, in 1609, was the first white man to land upon the point of land which, 200 years later, would be the site of the United States Military academy.

LaSalle Defeats Allegany, 10-9, Tying Up City Race

Explorers Triumph In 7th Frame

Jesse Markley Hurls 1-Hitter, Fort Hill Noses Out Bruce, 2-1

COUNTY HIGH SCHOOL LEAGUE STANDINGS

	W	L		W	L
Fort Hill	10	1	Bruce	5	6
Allegany	8	4	Beall	5	6
Valley	6	3	Mt. Savage	3	9
LaSalle	5	6	Flintstone	2	9

With John Henry Neun, scout and "trouble shooter" of the New York Yankees among the spectators, LaSalle High School's Explorers eked out a 10-9 decision over Allegany High School's Campers yesterday at Stitcher Field and tied up the race for the city championship between Allegany and Fort Hill at two wins and one loss each.

Johnny Neun

"Hank" Winner's single scoring "Chazz" Imes in the last of the seventh inning broke a 9-9 deadlock and gave the Explorers the win that enabled them to square their season series with the Campobello nine. Allegany had won the series opener on April 30 by the score of 10-9 in ten innings.

Eddie Green, the last of three LaSalle pitchers, got credit for the win and Gene Cave, the last of four Allegany pitchers, was charged with the loss.

Diehl Is Ejected

Ronnie Diehl, Allegany's regular first baseman, was ejected from the game in the third inning by Umpire John Angellatta for what the latter termed "foul language" after a close play at the plate. Diehl was at bat when Ronnie Bruce was tagged by catcher Van Parsons as he attempted to score. Angellatta called Bruce out and when Diehl proceeded to argue with the arbiter the Allegany player was banished.

Six of LaSalle's 11 hits were shared by Winner and Parsons. Bruce hit safely thrice and Shook collected two blows for the Campers.

LaSalle had dropped three city games in a row prior to yesterday's contest.

The championship game between Allegany and LaSalle will be staged next Friday at Fort Hill Field. Allegany holds a 7-6 decision over the Sentinels.

Fort Hill Ups Lead

Allegany dropped 2½ games behind Fort Hill in the Allegany County Interscholastic League's championship race when "Bobby" Cavanaugh's Sentinels edged Bruce High School at Fort Hill Field yesterday by the score of 2-1 behind the one-hit pitching performance of Jesse Markley, who posted win No. 5 against a single setback.

Bob Ahern's single in the first inning robbed Markley of a no-hitter. Jesse struck out eight and increased his total victims to 72 for the season.

Donnie Wilkinson, Bruce High ace, held Fort Hill to five hits, three of which were bunched for two runs in the second frame. Walter Hillegas singled, pilfered second and scored the first run in Ed Weaver's base wallop. Weaver took second on an infield out and came home on a single by Donnie Lewis.

The loss was the fourth suffered by Wilkinson. He has won three games. Lewis accounted for two of Fort Hill's five safeties.

Valley Trims Aggies

Valley High School scored its 6th win in nine starts by whipping the Flintstone High Aggies at Barton, 7-1. The Black Knights are tied with Allegany in percentage for second place but after three full games back of the pace-setting Fort Hill aggregation.

Grover Fazenbaker pitched five innings and received credit for his fourth win against two losses. He yielded three hits and struck out five. Clifford Preston and George Lauder pitched one inning each and failed to yield a hit or run.

Coach John Meyers' Black Knights collected 13 hits off Frank Smith, who went the route for the Aggies and absorbed his fifth loss against a single victory. Ronnie "Butch" Young paced the Valley stickers with three hits, including a double, in three official trips.

Beall Triumphs, 2-1

Beall High's Mountaineers coupled a walk with two errors and a single for two runs in the second inning and nosed out the Mt. Savage Indians at Mt. Savage in a 2-1 battle.

Marshall Winters, Beall's top hurler, bagged his fourth win of the campaign against one loss. He whiffed eleven to up his season total to 52. George Bishields took the loss. It was the sixth time that Mt. Savage lost by the margin of one run.

Roy Hott collected two of the six hits credited to Mt. Savage. Beall obtained only four safeties off Bishields, who now has a 0-5 record. Four of the defeats were by one-run margins.

County League Box Scores

AT STITCHER FIELD

Allegany	AB	R	H	LaSalle	AB	R	H
Bruce cf	4	2	3	Murray ss	3	0	1
Deremer 2b	3	1	0	Parsons c	3	1	3
Diehl 1b	2	1	1	Lennox cf	4	0	1
Lease 3b	3	1	0	Imes p	4	2	2
Johnson c	2	0	0	Garlitz 3b	5	0	0
Brode ss	4	1	0	Winner rf	3	3	3
Ket'man rf	4	1	1	Bahen lf	0	0	0
Shook lf	4	2	2	Richard 1b	1	1	0
Paye p	1	0	0	Bolt 2b	3	2	1
Hale p	0	0	0	Blake p	1	1	0
Cranor p	2	0	1	Green p	0	0	0
Merritt 1b	1	0	1				
Davis 1b	2	0	0				
Cave p	0	0	0				
TOTALS	32	9	9	TOTALS	27	10	11

Allegany	502 020 0—9
LaSalle	053 001 1—10

Errors—Parsons, Richard 3, Garlitz 2, Cranor, Bolt 2, Brode, Johnson. 2b hits—Imes, Bruce, Parsons, Shook. SH—Johnson, Eichard, Green, Murray. DP—Lennox, Bolt and Richard; Deremer unassisted; Imes to Parsons. BB—Imes 3, Blake 2, Paye 4, Hale 1, Cranor 6. SO—Blake 2, Paye 1, Cranor 4. Winning pitcher—Green. Losing pitcher—Cave. U—Angellatta and Minnicks. Time—3:20.

AT BARTON

Flintstone	AB	R	H	Valley	AB	R	H
Allison c	2	1	1	Warnick ss	4	0	1
Cl'g'man ss	3	0	1	R.Jo's'n 2b	4	1	1
Heavener lf	3	0	0	Young 3b	3	2	3
Robin'te 1b	3	0	1	J.Jo's'n cf	4	0	1
F. Smith p	3	0	0	L'der 3b-p	4	1	1
Mann 3b	3	0	0	C.Metts rf	2	0	2
M'cPhail cf	2	0	0	M.Metts rf	4	1	1
P'f'b'ger 2b	2	0	0	Muir c	3	1	1
R. Smith rf	1	0	0	F'z'b'r p-lf	2	1	1
				Wilson 2b	0	0	0
				P'ston p-1b	1	0	1
				Murphy rf	0	0	0
				Winner lf	0	0	0
TOTALS	22	1	3	TOTALS	31	7	13

Flintstone	100 000 0—1
Valley	130 102 x—7

Error—Allison. 2b hits—Allison, Young, R. Johnson, Muir. DP—Fazenbaker, Young and Lauder. BB—F. Smith 3, Fazenbaker 1. SO—F. Smith 5, Fazenbaker 5, Lauder 1. Hits off Fazenbaker, 3 in 5 innings; Preston, none in 1 inning; Lauder, none in 1 inning. Wild pitch—F. Smith. Winning pitcher—Fazenbaker. U—McKenzie and Arnone.

AT FORT HILL

Bruce	AB	R	H	Fort Hill	AB	R	H
Iber lf	2	1	0	Stinson rf	3	0	0
Beard ss	3	0	0	Shaw 2b	1	0	0
Bennett cf	3	0	0	Roy ss	2	0	1
Ahern 1b	3	0	1	Wolford c	1	0	0
Wilkinson p	3	0	0	Hillegas 3b	3	1	1
Clem 3b	2	0	0	Weaver cf	2	1	1
Wilson c	1	0	0	Hamm'd lf	3	0	0
Newlon rf	2	0	0	Lewis 1b	2	0	2
B'dwater 2b	2	0	0	Markley p	2	0	0
TOTALS	21	1	1	TOTALS	19	2	5

Bruce	100 000 0—1
Fort Hill	020 000 x—2

Errors—Hillegas. DP—Lewis (unassisted); Ahern to Wilson to Clem. BB—Markley 1, Wilkinson 5. SO—Markley 8, Wilkinson 5. PB—Markley. U—B. Andrews and J. Geatz.

AT MT. SAVAGE

Beall	AB	R	H	Mt. Savage	AB	R	H
Winters p	4	0	1	Morris c	4	1	1
Fatkin lf	3	0	0	Lowery ss	3	0	0
Anderson c	3	0	1	Hott cf	2	0	2
Llewellyn 2b	3	0	1	Bishields p	4	0	1
Groves 3b	3	0	0	Fleegle rf	3	0	1
Wilson ss	3	1	1	Glass 1b	1	0	0
Staggs 1b	3	0	0	Burkett lf	2	0	1
Skidmore cf	3	1	0	Often 2b	3	0	0
Andrews rf	2	0	0	Martin 3b	3	0	0
TOTALS	27	2	4	TOTALS	25	1	6

Beall	020 000 0—2
Mt. Savage	001 000 0—1

Errors—J. Lowery, Often, Martin. 2b hits—Anderson, Winters. SH—Burkett, Lowery. BB—Bishields 1, Winters 4. SO—Mishields 3, Winters 11. U—Grimes and G. Geatz.

Western Maryland, South Enders And Sports Shoppe Win

Western Maryland Railway nosed out Peskin's, 10-9, the Sports Shoppe walloped Marine Reserve, 10-1, and the South End Merchants trimmed the National Guard, 12-5, in Rec Softball League games played yesterday.

"Turtle" Slonaker's relief pitching, John Mills' fielding in center and Marvin Clark's circuit belt were the highlights in the Western Maryland victory.

Reggie Meade rapped three singles, James Hamilton a double and single and Wayne Holly a triple to account for six of the Sports Shoppe's 10 blows. The Marines were limited to three blows by Doolan and Harper.

South End Merchants collected 14 hits in their win over the Guards. Jack Wright paced the victors with three doubles. Lewis smashed a home run and Dick Clay hit safely thrice in four trips for the National Guard. Scores:

AT EAST SIDE

Marine Reserve	100 000 0—1	3	1
Sports Shoppe	180 100 x—10	10	1

B. Clark, Manges (4) and Weakley. F. Doolan, Harper (6) and Denmark, Phillips (5). WP—Doolan. LP—Clark.

AT PENN AVENUE

Peskin's	300 020 4—9
Western Md. Ry.	020 071 x—10

Michaels and Mayhew. Owens, T. Slonaker (5) and Russell. WP—Owens. HR—Clark, (Western Maryland).

AT NAVAL RESERVE FIELD

South E. Merchants	120 621 0—12	14	1
National Guard	001 100 3—5	6	1

P. Fisher and Shaw. Poling and Lewis. HR—Lewis (National Guard).

AMERICAN ASSOCIATION

Wichita 3, St. Paul 0

"Sonny" Peskin Beats Catherman In CCC Tourney

Morton W. "Sonny" Peskin defeated Charles S. Catherman, Jr., 1 up on the 19th hole, in a championship flight match yesterday in the men's spring handicap golf tournament at the Cumberland Country Club.

Catherman was one of the five former spring champions in the running until he was ushered out yesterday by Peskin.

Nine players remain in the running in the title flight, including four former champions, namely, Russell Ponton 1955, 1951 and 1950; Clifton Van Roby 1949 and 1947; Dr. A. G. Sandhoff 1954 and Ed Mattingly 1940.

Marshall Johnson, George Garlitz, Orville W. Jackson, Ben LaNeve and Peskin are the other survivors.

In a second flight match played yesterday, Charles Zembower defeated C. V. Bowers, 7 and 5.

Ted Williams Stars In Win Over Orioles

Baltimore Drops 4-3 Game To Sox

BALTIMORE, May 24 (AP)—Ted Williams, boosting his lofty batting average 13 points, set up the tying run tonight as the Boston Red Sox surged from behind for a 4-3 victory over the Baltimore Orioles.

The "Splendid Splinter" had two doubles and a single in four at bats to increase his .404 average to .417. With the Sox trailing 3-2, Williams doubled off the right field wall to open the eighth.

After Jackie Jensen walked, Baltimore starter Bill Wight was lifted for Art Houtteman and Williams retired in favor of pinch runner Tom Brewer. Brewer was forced at third on Dick Gernert's sacrifice attempt, but Frank Malzone followed with a single which scored Jensen with the tying run. Gernert, who had moved to third on the throw-in, scampered home on Gene Stephens' grounder to the mound.

Jim Brideweser's first major League home run in the fifth, after George Kell and Dick Williams had singled, gave the Orioles a 3-2 advantage.

Boston	**002 000 020—4**	**10**	**0**
Baltimore	**000 030 000—3**	**6**	**0**

Sullivan, Delock (7) and White; Wight, Houtteman (8), Cecarelli (8), Johnson (9) and Triandos. W—Delock. L—Wight.

Al Besselink Leads Tourney

Holds Two Stroke Edge Over Mangrum

KANSAS CITY, May 24 (AP)—Big Al Besselink plastered the back nine of the Hillcrest Country Club Course with six birdies today for a 5-under-par 67 to take a halfway lead at 137 in the $22,000 Kansas City Open Golf Tournament.

The affable Swede, a 32-year-old New Yorker from Grossinger who had an opening round 70, played spectacularly. He reached the midway point two strokes better than the veteran Lloyd Mangrum who had a 71 for 139.

Besselink had a birdie and a bogey going out and matched par 36 for that distance on the 6,668-yard par 72 course. Then he started home with a 35-foot chip for a birdie 4 on the 10th hole. He added birdies at 12, 14, 15 with putts of 25 feet, 4, 8, 15, 4 for his back nine 31.

Bob Rosburg of San Francisco, who shot a 67 in the first round, had a 1-over-par 73 and was tied with Doug Ford and Jackie Burke Jr., with 140s.

Martinsburg, Elk Garden Clash For Regional Title

Victor In Charles Town Contest Today Goes To Parkersburg

Elk Garden High School, finalist in the West Virginia Region Four baseball tournament for the first time, battles Martinsburg High School's Bulldogs today for the right to compete with seven other regional winners for the state championship next weekend at Parkersburg.

Today's game is scheduled for Charles Town and will get under way at 2:30 p. m.

Coach Paul Kalbaugh's Elks advanced to the finals on Wednesday by handing Moorefield High School its first loss of the season in eleven outings by the score of 5-2 in a game staged at Keyser.

Martinsburg knocked Capon Bridge out of the running by winning a 2-1 decision at Charles Town.

The Bulldogs of Coach George Whitacre are undefeated in eleven games this season and will be playing in the regional final for the fourth straight year. Martinsburg was eliminated by Moorefield last year, 3-1, but knocked the Yellow Jackets for regional honors in 1955 and 1954 by scores of 7-0 and 1-0. In 1953 Romney whipped Harpers Ferry, 5-1.

Elk Garden owns a 10-1 record and the only defeat suffered by the Mineral Countians came at the hands of Southern High of Oakland in a P.V.C. game, 6-2.

Dewaine Murphy (5-1) and Tommp Milavec (6-0) are Elk Garden's pitchers. Roy Emmons (7-0) and Steve Everhart are Martinsburg's pitching aces.

After Moorefield whipped Martinsburg last year, the Jackets lost out in the quarter-final round of the state tourney at Parkersburg to Stoco, 4-2. Follansbee won the state title by beating Stoco in the finals, 5-3. In the semi-final round, Follansbee downed East Bank, 8-3, and Stoco eliminated Victory High of Clarksburg, 6-2.

SPORT SLANTS

Report To Pirates — Mickey Spoofing ?

20 One-Run Games — Downey Wins By 13

By C. V. BURNS

RONALD "BUTCH" YOUNG, infielder-pitcher, and Johnny Johnson, outfielder, of Valley High School's Black Knights, will be given the "once over" by the Pittsburgh Pirates at Forbes Field today, according to Coach John Meyers.

Young is hitting .457 in all games played to date and Johnson's average is .350. Both players are seniors and will windup their scholastic baseball careers next week.

"Butch" has been on Valley baseball teams for four years and owns a batting average of .347. He has collected 43 hits in 124 trips to the plate.

Young's three-year record as a pitcher is 11 wins and 10 losses over three seasons. He is 1-0 this season, posted a 4-5 record last year and was 6-5 in 1955. He is also a soccer and basketball star at Valley High.

Johnson is completing his third season of baseball at Valley. Last year he hit .319.

Both players were invited to Pittsburgh by Joe Bowen, Pirates' scout for this area.

OF THE 47 GAMES played to date in the Allegany County Interscholastic Baseball League 20 were decided by the margin of one run and three ended in tie scores.

Valley High has figured in seven consecutive games in which one run was the winning margin. The Black Knights won four and lost three. Mt. Savage lost five of six hairline decisions.

(Continued on Page 6, Col. 7)

Virgil Akins Wins In 3rd

Scores Technical KO Over Jim Beecham

WASHINGTON, May 24 (AP)—Virgil Akins of St. Louis blasted young Jimmy Beecham with a looping right to the jaw and stopped the Miami boxer on a technical knockout in 2:23 of the third round of a scheduled 10-round welterweight bout at Capitol Arena tonight. Beecham outweighed Akins, 151½ to 147.

The right was the finishing blow in a combination that caught caught Beecham by surprise and dropped him to the canvas.

Beecham lay still for several counts but grabbed a ring strand and pulled himself to his feet when referee Marty Gallagher counted nine. Beecham poised for action but Gallagher wouldn't let him continue. Over Beecham's protest, Gallagher stopped the fight.

Akins, 29-year-old warrior with a reputation for a wallop, was a 7-5 favorite and proved the odds correct.

Old Germans Win In City League

The Old Germans downed the Old Exports in a City Softball League game at Campobello yesterday by the score of 8-2.

Eirich turned in two nice catches in certerfield for the winners and Bob Hook garnered two of their eight hits. McGregor and Eckard collected the two hits yielded by Hook. The Old Germans coupled four straight walks with two hits for six runs in the first inning. They added two more tallies in the second frame. Score:

Old Germans	**620 000 0—8**	**6**	**1**
Old Export	**000 011 0—2**	**2**	**1**

Hook and Eversole. Perdew, Shaffer and Twigg. LP—Perdew.

When authorized by an Act of Congress, March 16, 1802, the strength of the corps of cadets at the United States Military Academy was set at five officers and 10 men. Today the authorized strength of the corps is 2,496 men.

Barbecued CHICKEN
Ready To Go!
MASON'S
JUG STORE
219 Greene St.

Potomac Valley Speedway, Inc.
Fort Ashby, W. Va.
Stock Car Races
Sunday
2 P. M. D.S.T.
Lots of chills, spills and thrills. With the fastest cars from the Tri-State area participating.

47 Schools Send 782 Athletes To State Meet Today

Seven hundred and eighty-two boys from 47 schools will compete in the 13 events in the annual Maryland State Track and Field Meet today at the University of Maryland, College Park.

The program will get under way at 10:30 a. m.

Fort Hill High School, five times champion in the nine years Class "A" meets have been held, is Allegany County's chief hope in the annual tests. Coach William P. Hahn and his Fort Hill squad, left yesterday at 1:30 p. m. for College Park.

There will be 23 schools and 403 boys in the Class "A" events, 10 schools and 146 entries in Class "B" and 14 schools and 233 thinclads in Class "C".

Montgomery Blair of Silver Spring won in Class "A" for the past two years. Fort Hill finished on top in 1954, 1952, 1951, 1950 and 1949, Towson in 1953 and Hagerstown in 1948.

Wellersburg Captures 3rd

Corriganville Tops Stringtown, 13-7

COUNTY LEAGUE

	W	L		W	L
Wellersburg	3	0	Stringtown	1	2
Corriganville	2	2	Burkey's	0	2

Wellersburg kept its record unblemished in the County Baseball League by defeating Burkey's yesterday at Kennell's Mill by the score of 3-2.

The league leaders scored their third straight victory behind the four-hit pitching of Jerry O'Baker.

A grand slam homer by Gerald Breese in the 7th inning was the highlight as Corriganville defeated Stringtown on the latter's field, 13 to 7. Rose, B. Raygor and Breese shared six of the winning team's 11 safeties. H. Brannon garnered two of the four blows credited to Stringtown. The scores:

AT KENNELL'S MILL

Wellersburg	020 100 0—3	7	1
Burkey's	020 000 0—2	4	1

J. O'Baker and Cessna. Bittner, Stair (5) and Hosselrode. LP—Bittner.

AT STRINGTOWN

Corriganville	152 100 4—13	11	1
Stringtown	100 213 0—7	4	3

J. Raygor, A. Raygor (2) and J. Adams. E. Harden, C. Hosselrode (2) and J. Matthews. WJ—Art Raygor. LP—C. Hosselrode. HR—Breese (Corriganville).

Game Rained Out

KANSAS CITY, May 24 (AP)—Rain washed out the Detroit-Kansas City baseball game tonight in the first inning. Pitcher Tom Morgan of the Athletics pitched only to leadoff batter Harvey Kuenn, who singled, before the umpires called time.

After a 50-minute wait, the game was called off.

Brooks Top Giants, 6-0, Tie For 2nd

Campanella Belts Pair Of Home Runs

BROOKLYN, May 24 (AP)—Roy Campanella, benched for five games with an 0-for-14 batting slump, walloped a pair of home runs and drove in four runs tonight as the Brooklyn Dodgers moved into a tie for second place in the National League with a 6-0 victory over the New York Giants.

Don Newcombe was the winner, claiming his fourth victory of the season but his first at home this year with an easy nine-hitter for his sixth complete game in a row. Newk walked none, struck out six.

Both of Campy's homers, his fifth and sixth of the season, were off southpaw starter Johnny Antonelli, who entered the game with a three-game winning streak against the Dodgers — and who hadn't given up a home run to Campanella since May 4, 1953, when he did his pitching for Milwaukee.

Carl Furillo, who also had two singles, belted his fifth home run in the seventh with a man on base to close out the scoring against Steve Ridzik, third Giant pitcher. The two runs batted in gave Furillo the league RBI lead with 31.

New York	**000 000 000—0**	**9**	**0**
Brooklyn	**030 100 20x—6**	**10**	**0**

Antonelli, Barclay (5), Ridzik (7), Consuegra (8), and Katt; Newcombe and Campanella. L—Antonelli.

Hyndman Puts 5-0 Record On Line In Sunday Home Game

Hyndman puts a 5-0 record on the line Sunday when it plays the Grantsville Sluggers in the Pen-Mar Baseball League's feature attraction at Hyndman at 2:30 o'clock.

The undefeated Pennsylvanians have whipped Wellersburg 7-3, Flintstone 7-2, Zihlman 12-5, Mt. Savage 7-0 and Centerville 6-5.

Other Sunday games bring together Barrelville Old Exports and the Old Germans at Mt. Savage, Flintstone at Zihlman and Wellersburg at Centerville.

Three of the games rained out last Sunday are rescheduled for today at 2:30. Mt. Savage, tied with Barrelville for second place at 3-1, plays the Sluggers at Grantsville, Wellersburg (2-2) hosts Zihlman (1-3) and the Old Exports of Barrelville journey to Flintstone to test Charley Doyle's Flintstone Farmers. The Farmers are winless in four outings.

Phillies Win, 7-3

PHILADELPHIA, May 24 (AP)—Rip Repulski hit a three-run homer in the sixth inning, moments after 10 Pittsburgh players were ousted from the game and the Philadelphia Phillies went on for a 7-3 victory over the Pirates tonight.

Pittsburgh	**010 200 000—3**	**7**	**0**
Philadelphia	**002 003 11x—7**	**8**	**1**

Friend, Arroyo (8) and Foiles; Sanford, Farrell (8) and Lopata. W—Sanford. L—Friend.

Cumberland Little League Tryouts Scheduled Today

Four Fields Picked; Drills Set At 1 P.M.

Little League baseball tryouts will be conducted today for all boys who will be 9, 10, 11 or 12 years of age on this August 1, and who were not on a Little League team last year and wish to play on a team this summer.

The tryouts will be held at 1 p. m. at the following fields:

Allegany Field for boys living in the West Side and Central Area, Henderson Avenue, Centre, Mechanic, Liberty and George Street as far south as Baltimore Street.

Penn Avenue Field for boys living in the South End Area, and as far north as Williams Street.

Stitcher Field for boys living in the North End and East Side Area, as far south as Williams Street.

Facing Williams Street from the Maryland Avenue intersection, all boys living on the right side of Williams Street will attend Penn Avenue, and all boys living on the left will attend Stitcher.

Boys that have received applications, and have not yet turned them in to the Recreation Department Office should bring them to this afternoon's practice and turn them in to one of the managers in charge. Additional applications will be available for any boys not yet receiving theirs, and these may be turned in at a later date.

Little League managers who will be present at the try-outs are:

Allegany Field: Valentine DeArchangelis and James Sisk.

Penn Avenue Field: James Ellsworth; George McKinney; Leroy Hare Sr.; Ed Puffenberger and Jim Long.

Stitcher Field: Bob Ziler; Tom Connelly; John Daum; John Hardinger; Howard Northcraft and Pete Deremer.

At the conclusion of today's practice session, all boys present will be assigned to a team and given the information as to what team to report to, manager's name, etc.

Boys, interested in being assigned to a team, but unable to attend today's try-outs may turn their applications in to the Recreation Department Office after Tuesday, May 28 and they will be assigned to a team at that time.

Practices for boys that are "hold-overs" from Little League Teams last year, will be scheduled by the individual managers and listed in the paper.

A Booster Game will be held at Penn Avenue Field on Friday, June 14 and regular season play will begin the following Monday, June 17.

There is still a need for a team manager. Any person interested in managing a Little League team, please contact the Recreation Department, City Hall, telephone number PA 2-7360.

Cleveland Cracks Win Streak Of Chisox, 4-3

Rally In Seventh Halts American League Leaders

CLEVELAND, May 24 (AP)—The Cleveland Indians came from behind to win 4-3 tonight and stop the Chicago White Sox victory string at nine games. Three singles off three different Chicago relief pitchers in the seventh inning got the Tribe its tying and winning runs.

The Indians and White Sox now each have won nine of their last 12 games, and Chicago holds a two-game edge on the second-place Tribe.

The White Sox got only four hits off starter Bob Lemon, who pulled a thigh muscle in the seventh inning, and relievers Dick Tomanek and Ray Narleski. Tomanek was credited with the triumph.

Al Smith singled with one out to start the Indians' game-winning rally. Bob Avila's walk brought Paul LaPalme in to replace rookie Bill Fischer, and Vic Wertz singled to score Smith and tie the score at 3-3. Rocky Colavito greeted the new White Sox pitcher, Gerry Staley, with a single that scored Avila. Fischer was charged with the loss.

The rally collapsed on a rock by Eddie Robinson, pinchhitting for the first time since the Indians acquired him from Detroit last week. Robinson forced Colavito, then, thinking that a runner had been called in for him, left the bag and was tagged out.

Jack Harshman, White Sox starting pitcher, couldn't get a batter out. He filled the bases on two walks and Bob Avila's single, then walked Colavito, forcing in a Cleveland run. Fischer replaced Harshman, and the Tribe's rally fizzled when Chico Carrasquel fouled out and Jim Busby hit into a double play.

Chicago	**000 012 000—3**	**4**	**1**
Cleveland	**100 010 20x—4**	**8**	**0**

Harshman, Fischer (1), LaPalme (7), Steley (7) and Lollar; Lemon, Tomanek (7), Narleski (8) and Hegan. W—Tomanek. L—Fischer.

INTERNATIONAL LEAGUE

Montreal 5, Toronto 1
Rochester 7, Buffalo 6
Richmond 4, Miami 1
Columbus 4, Havana 2

JOE THE MOTORISTS' FRIEND, Inc.
173 Baltimore Street
for
AUTO ACCESSORIES
SEAT COVERS
MOTOR OIL
TIRES
at LOWEST PRICES

COTTAGES
PREFABRICATED For Easy ERECTION
NO DOWN Payment
From $895 up

• Full ¾" Clear Siding
• Full size dry lumber
• 1¾" Exterior Door
• Double hung windows with removable sash
• Free delivery within 100 miles to your lot
• Prefabricated in 4' sections for easy erection.
• 222 lb. roof shingles
ALSO PRE-CUT HOMES AS LOW AS $1995
COTTAGE SITE ON STATE ROUTE 51, PERRYOPOLIS, PA.
ADAMS SUPPLY COMPANY
PHONE: Perryopolis, Pennsylvania
REDFIELD 6-2112
Adams Supply Company
Perryopolis, Pa.
☐ Send More Information
☐ Have Representative Call
☐ Own A Lot?
NAME
ADDRESS
PHONE
CT-5-25-26
DIRECTIONS
Take ROUTE 40 to Uniontown and then Route 51 To Perryopolis.
OPEN FOR INSPECTION EVERYDAY

OLD GERMAN SCOREBOARD

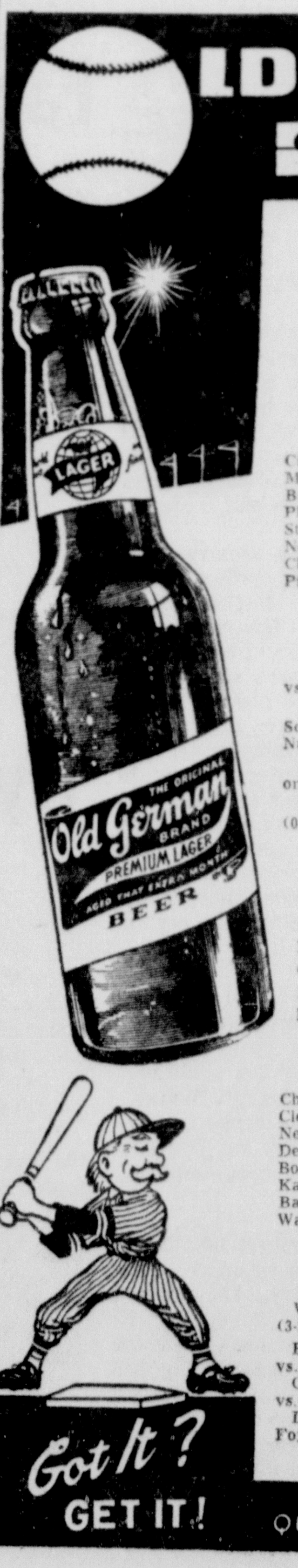

NATIONAL LEAGUE

YESTERDAY'S RESULTS

St. Louis 9, Cincinnati 6 (n)
Brooklyn 6, New York 0 (n)
Philadelphia 7, Pittsburgh 3 (n)
Chicago 5, Milwaukee 1

STANDING OF THE TEAMS

	Won	Lost	Pct.	G. B.
Cincinnati	23	11	.676	—
Milwaukee	19	11	.633	2
Brooklyn	19	11	.633	2
Philadelphia	17	13	.537	4
St. Louis	14	17	.452	7½
New York	14	19	.424	8½
Chicago	9	19	.321	11
Pittsburgh	8	22	.267	13

TODAY'S SCHEDULE
(Probable Pitchers)

Milwaukee at Chicago—Buhl (2-1) vs. Kaiser (1-1).

St. Louis at Cincinnati (night) —Schmidt (2-1) vs. Lawrence (4-1) or Nuxhall (1-1).

New York at Brooklyn — Miller (0-1) or Worthington (3-3) vs. Drysdale (3-0).

Pittsburgh at Philadelphia — Kline (0-5) vs. Haddix (2-3).

AMERICAN LEAGUE

YESTERDAY'S RESULTS

New York 8, Washington 1
Cleveland 4, Chicago 3 (n)
Boston 4, Baltimore 3 (n)
Detroit at Kansas City, (n-rain)

STANDING OF THE TEAMS

	Won	Lost	Pct.	G. B.
Chicago	20	8	.714	—
Cleveland	19	11	.633	2
New York	18	12	.600	3
Detroit	17	16	.515	5½
Boston	17	16	.515	5½
Kansas City	14	19	.424	8½
Baltimore	12	18	.400	9
Washington	9	26	.257	14½

TODAY'S SCHEDULE
(Probable Pitchers)

Washington at New York—Ramos (3-2) vs. Shantz (3-1).

Boston at Baltimore—Porterfield (0-1) vs. Loes (3-3).

Chicago at Cleveland—Donovan (2-1) vs. Wynn (5-3).

Detroit at Kansas City (night) — Foytack (3-2) vs. Duren (0-3).

QUEEN CITY BREWING CO.

Patterson To Defend Heavyweight Crown July 29 Or 30

Jackson Gets Title Shot At Polo Grounds

Lence To Promote Match; Champion Made 4-1 Choice

By JACK HAND

NEW YORK, May 24 (AP)—Floyd Patterson will make his first defense of his world heavyweight boxing title against Tommy (Hurricane) Jackson, the unorthodox No. 1 contender, on July 29 or 30 at New York Polo Grounds.

Emil Lence, who formerly ran fights at the Eastern Parkway Arena in Brooklyn, will promote the fight as an independent, an open break in promotions of heavyweight title bouts by the International Boxing Club. The IBC has been found guilty of monopolizing championship bouts.

Lence, singled out by Cus D'Amato, manager of Patterson, to handle the promotion of the 22-year-old champ's New York defence, came to terms with Jackson's manager after several conferences in which Julius Helfand, chairman of the New York State Athletic Commission, was the guiding hand.

When a last minute hitch developed about putting up part of Jackson's purse to assure a rematch in case he dethroned Patterson, Helfand assured both parties that the commission would insist on such a return bout. The terms call for a return in 90 days if Jackson wins.

Under terms for the 15-round match, Patterson will get 40 per cent and Jackson 20 per cent of "everything" including gate receipts and radio-television money.

TV Offers $175,000

Lence said he had been offered $175,000 for TV rights by three sponsors and was shopping around trying to get the best network deal.

It will be a rematch of a 12-round fight last June 8 when Patterson, 178 pounds, won a split decision over Jackson, 193½ in the eliminations to determine a successor to the retired Rocky Marciano. Patterson went on to win the title by knocking out Archie Moore in five rounds at Chicago, Nov. 30.

In the first Patterson-Jackson bout, the two judges voted for Patterson (Harold Barnes 8-4 and Bert Grant 7-5) but referee Harry Kessler had Jackson on top 6-5-1. There were no knockdowns and it developed after the fight that Patterson had broken a bone in his right hand midway in the battle.

Champ Is 4-1 Choice

Patterson was a 2-1 favorite in their 1956 scrap. The first word from the odds makers after the rematch was announced today was that the champ would be a 4-1 choice to win and 7-5 to knock out Jackson.

Jackson's record for 35 fights is 29-5-1 with 16 knockouts. He was stopped once by Nino Valdes.

Patterson hasn't fought since the Moore bout. He has won 31 of 32 pro starts since he returned as Olympic middleweight champion in 1952. He stopped 22 opponents and his only defeat was a disputed eight-round decision to Joey Maxim.

Heavies Matched

NEW YORK, May 24 (AP)—Promoter Teddy Brenner today matched Alex Miteff of Argentina and Willi Besmanoff of Germany in a 10-round heavyweight match at St. Nicholas Arena, June 10.

Miteff, unbeaten in eight starts, whipped Archie McBride in his most recent start last December. Besmanoff lost a unanimous decision to McBride May 20 at St. Nick's.

West Virginia Cage Schedule Announced

MORGANTOWN, W. Va., May 24 (Special) — Canisius, Duke, Detroit and the Kentucky Invitational tournament have been added to West Virginia University's 1957-58 basketball schedule, the announcement by Director of Athletics Robert N. Brown showed today.

The schedule is 23 games plus the Southern Conference tournament for which teams must qualify.

The University of Kentucky Invitational brings the Mountaineers into company with the defending national champions, North Carolina, along with powerhouse Minnesota of the Big Ten and the host Kentucky Wildcats.

West Virginia's 1957-58 basketball schedule follows:

Dec. 3 — VMI, home
Dec. 7 — Furman, home
Dec. 11 — Penn State, home
Dec. 13 — William and Mary, Logan, W. Va.
Dec. 14 — Washington and Lee, Fayetteville, W. Va.
Dec. 17 — Richmond, home
Dec. 20-21 - Kentucky Invitational Tournament, Lexington, Ky.
Jan. 2 — Canisius, home
Jan. 4 — Washington and Lee, home
Jan. 8 — Villanova, Philadelphia, Pa.
Jan. 11 — George Washington, home
Jan. 15 — Pitt, away
Jan. 25 — Furman, away
Jan. 27 — Duke, away
Feb. 6 — St. John's, New York City
Feb. 8 — Richmond, away
Feb. 10 — William and Mary, home
Feb. 12 — VMI, Bluefield, W. Va.
Feb. 15 — Penn State, away
Feb. 17 — Detroit, home
Feb. 22 — Pitt, home
Mar. 1 — George Washington, away
Mar. 6-8 - Southern Conference Tournament, Richmond, Va.

Baseball Next Week

MONDAY, MAY 27
LaSalle at Flintstone (ACL)

TUESDAY, MAY 28
Beall at Bruce (ACL)
Mt. Savage at LaSalle (ACL)
Fort Hill at Flintstone (ACL)
Valley at Allegany (ACL)

FRIDAY, MAY 31
LaSalle at Beall
Flintstone at Bruce
Valley at Mt. Savage
Allegany at Fort Hill

Fountain Head Hosts CCC Team

31 Local Players In Sunday Match

Thirty-one players will represent the Cumberland Country Club tomorrow when the men's golf team launches its 1957 season at Hagerstown in a match against the Fountain Head Country Club at 1 p. m.

A buffet luncheon will precede the only meeting of the teams this year.

Cumberland players signed up for the match are:

Carroll Boggs, pro, C. S. Catherman Jr., John Wilson, William Claus, Bob Davis, George Petras, James W. Beacham, L. E. Eisenberg ,Earl Guard, Charles Zembower, J. T. Mason, Hal Sebra, John Topper, Max Bastian, Orville W. Jackson, Phil Jenkins.

Dr. Frank Cawley, John A. Moberly, Ben LaNeve, Clifton V. Roby, Dr. A. G. Sandhoff, Col. R. W. Meals, George Newman, Russell Ponton, George Garlitz, Marshall Johnson, Frank Leger, Mort Schaidt, William George, Dr. Fuller B. Whitworth and Dr. William Ryan.

Wilt Chamberlain Will Not Turn Pro, Remains At Kansas

LAWRENCE, Kan., May 24 (AP)—Wilt (The Stilt) Chamberlain, University of Kansas basketball star, today spiked reports he would turn professional and said he would remain at Kansas.

The 7-foot athlete, who has two years eligibility left, said in a statement he had decided to remain in school "and complete work toward a degree."

"I had never made up my mind to leave, although, like most athletes, I have considerable thought to my future," he said.

"After the story broke that I might leave, there was lots of confusion and misinformation. Before this story broke, never at any time did any pro team, including the Philadelphia Warrionrs, the Harlem Globe Trotters or Harlem Magicians approach me.

"I think it was unfair the way the pro owners and myself were involved in stories which were not based on fact and completely untrue."

Bruce And Valley Play On Wednesday

Coach John Meyers of Valley High School last night announced that the Bruce-Valley game, postponed on May 21 because of rain, has been rescheduled for Wednesday, May 29, at Barton.

Valley defeated Bruce on May 6 by the score of 12-11.

Lucky Sportscaster

BALTIMORE (AP) — Tommy Dukehart, Baltimore television sportscaster, can take a hint.

Checking into a Chicago hotel for a meeting of television men, he was assigned Room 711.

Registering for the meeting, he drew Ticket 711 for the door prize, a 1957 automobile.

"No use giving out any more," he quipped. "With two 711s I can't miss."

He drove back to Baltimore in the door prize.

The North Star is part of the Little Dipper.

EXECUTOR'S NOTICE

THIS IS TO GIVE NOTICE, That the subscriber has obtained from the Orphans' Court of Allegany County, Maryland, letters Testamentary on the estate of George W. Kirkwood late of Allegany County, Maryland, deceased. All persons having claims against the deceased are hereby warned to exhibit the same, with the vouchers thereof duly authenticated, to the subscriber on or before the 21st day of November, 1957. They may otherwise by law be excluded from all benefit of the said estate. All persons knowing themselves indebted to said estate are requested to make immediate payment.

Given under my hand this 21st day of May, 1957.

CHARLES A. KIRKWOOD,
Executor,
c/o Leslie Clark,
Attorney at Law,
Liberty Trust Bldg.,
Cumberland, Md.
Adv.—N-May 25 June 1-8-15

ADMINISTRATOR C.T.A. NOTICE

THIS IS TO GIVE NOTICE, That the subscriber has obtained from the Orphans' Court of Allegany County, Maryland, letters of Administration c.t.a. on the estate of Mary Kirkwood late of Allegany County, Maryland, deceased. All persons having claims against the deceased are hereby warned to exhibit the same, with the vouchers thereof duly authenticated, to the subscriber on or before the 21st day of November, 1957. They may otherwise by law be excluded from all benefit of the said estate. All persons knowing themselves indebted to said estate are requested to make immediate payment.

Given under my hand this 21st day of May, 1957.

CHARLES A. KIRKWOOD,
Administrator c.t.a.
c/o Leslie Clark,
Attorney at Law,
Liberty Trust Bldg.,
Cumberland, Md.
Adv.—N-May 25 June 1-8-15

Yankees Pound Ball And Trim Washington, 8-1

Sturdivant Victor, Only 4,735 Attend

NEW YORK, May 24 (AP)—Andy Carey, never regarded as a power hitter, became the fifth major league player ever to knock a home run into the distant left field bleachers at Yankee Stadium today.

And the Yanks, taking their cue from that second inning swat, ended their hitting slump by hammering out 13 hits and an 8-1 decision over the Washington Senators.

Chuck Stobbs, Washington's luckless lefty, was the victim of Carey's 430-foot blow, which came after a single by Elston Howard in the second and gave the Yanks the lead. Stobbs failed to survive the third inning and suffered his ninth defeat of an all-losing season.

The only other batters who have reached the left field bleachers on the fly are Jimmy Foxx, Hank Greenberg, Joe DiMaggio and Gus Zernial. The last one was Zernial in 1951.

Howard was catching for the Yankees because Yogi Berra hurt a foot when he was hit by a foul ball in last night's exhibition game.

The smallest crowd of the season, 4,735, saw Stobbs run his losing streak to 14 straight over two seasons and Tom Sturdivant chalk up his third victory with a four-hit pitching job.

Sturdivant lost a shutout when Mickey Mantle lost Jim Lemon's drive in the sun in the second inning. It went for a triple and brought in Herb Plews, who had walked.

WASHINGTON	ab	h	o	a
Yost 3b	3	1	1	2
Herzog cf	4	1	4	0
Runnels 1b	4	0	4	0
Sivers lf	4	1	5	0
Plews 2b	2	0	3	1
Lemon rf	3	1	3	0
Fitzg'ld c	3	0	1	0
Bridges ss	2	0	3	1
bBerberet	0	0	0	0
Stobbs p	1	0	0	0
Clevenger p	1	0	0	0
aBecquer	1	0	0	0
Hyde p	0	0	0	1
Totals	28	4	24	5

NEW YORK	ab	h	o	a
Bauer rf	5	2	6	0
M'D'g'ld ss	3	2	3	3
Slaughter lf	4	3	2	0
Mantle cf	3	0	1	0
Skowron 1b	5	1	8	1
Howard c	3	1	7	0
Martin 2b	4	2	0	1
Carey 3b	4	1	0	1
Sturdivant p	4	1	0	0
Totals	35	13	27	6

a—Grounded into double play for Clevenger in 7th.
b—Flied out for Bridges in 9th.

Washington ..... 010 000 000—1
New York ..... 022 011 02x—8

R—Herzog, Bauer 2, McDougald 2, Slaughter, Howard, Carey, Sturdivant. E—None. RBI—Lemon, Carey 2, Slaughter 2, Howard, Skowron, McDougald, Mantle. 2B—McDougald, Slaughter. 3B—Lemon, Bauer. HR—Carey. SB—Martin, Howard. SF—Howard. DP—Plews, Bridges and Runnels; Skowron (unassisted); McDougald and Skowron; Skowron, McDougald and Skowron. Left—Washington 7, New York 9. BB—Stobbs 1, Clevenger 2, Hyde 1, Sturdivant 7. O—Clevenger 1, Sturdivant 6. HO—Stobbs 5 in 2 2-3, Clevenger 5 in 3 1-3, Hyde 3 in 2. R-er—Stobbs 4-4, Clevenger 2-2, Sturdivant 1-1, Hyde 2-2. HBP—By Hyde (McDougald). PB—Howard. W—Sturdivant (3-2). L — Stobbs (0-9). U—Flaherty, Chylak, Summers, Honochick. T—2:42. A—4,735.

Calumet Stars Run In Jersey Stakes Today

[By The Associated Press]

Iron Liege, the Kentucky Derby hero, and stablemate Barbizon will attempt to win the $50,000-added Jersey Stakes for the Calumet Farm for the second straight year today at Garden State Park, while a dozen older stars meet in the $100,000-added Californian at Hollywood Park.

The probable favorite in the first of four $100,000 Hollywood Park races is the Llangollen Farm entry of Porterhouse and Social Climber.

In addition to the Californian at Inglewood, Calif., and the Jersey at Camden, N.J., the $25,000-added Citation Handicap at Chicago, the $25,000-added Bellerose Handicap at New York, and the $10,000-added Faneuil Hall Handicap at Boston make up a busy Saturday thoroughbred program.

EXECUTORS' NOTICE

THIS IS TO GIVE NOTICE, That the subscribers have obtained from the Orphans' Court of Allegany County, Maryland, letters Testamentary on the estate of Carl F. Schmutz late of Allegany County, Maryland, deceased. All persons having claims against the deceased are hereby warned to exhibit the same, with the vouchers thereof duly authenticated, to the subscriber on or before the 7th day of November, 1957. They may otherwise by law be excluded from all benefit of the said estate. All persons knowing themselves indebted to said estate are requested to make immediate payment.

Given under our hands this 7th day of May, 1957.

Mrs. Esther C. Schmutz,
The Second National Bank
of Cumberland, Md., Executors,
Baltimore Street,
Cumberland, Md.
Adv. N—May 11—18—25 June 1

Yesterday And Today At The Race Tracks

Shoemaker Will Ride Gallant Man In Belmont Race

NEW YORK, May 24 (AP)—Trainer John Nerud said today that Willie Shoemaker, the Texas jockey who misjudged the Kentucky Derby finish with Gallant Man, would ride that colt in the $100,000-added Belmont Stakes here June 15.

Shoemaker, suspended for 15 days after admitting he stood up in the saddle a sixteenth of a mile from the finish, will ride Gallant Man in the Peter Pan Handicap at Belmont June 1. Gallant Man, owned by Ralph Lowe of Texas, hasn't started since the Derby May 4, and is pointing for the mile and one half Belmont Stakes.

Today's Selections

By The Associated Press

JAMAICA

1—Big Print, Russet Orange, King Jolie
2—Better Be Gay, Bay Bull, Silver Sultan
3—War Eagle, Jet Barrier, Atom Rocket
4—Dark Tale, Ace Cheval, Levelation
5—Baffie, Network, Easy Street
6—Easy Eight, Julep Point, Top Treat
7—Little Pache, Levee, Sorceress
8—Dover Doll, Receipt, Beau's Magic
BEST BET—Dover Doll

SUFFOLK DOWNS

1—Lucky Bit, Sligo Rock, Devils Verse
2—Gascony, Miss Duxbury, Admirals Glee
3—Perman, Hi-Rock, Bewitching
4—Passing Age, Spunk, Requital
5—Bush Cock, Dark Etching, Bobbydell
6—Big Force, Blenfly, Paper Money
7—Big Paddy, Jaunty John, Challefont
8—Stone Of Scone, Fat Boy, Platterpuss
9—A-Radac, Gratuity, Doe Run
BEST BET—Stone Of Scone

GARDEN STATE

1—Val Ris, Pomposity, Paris Rabble
2—American Gem, King Flush, Brass Ring
3—New Cut, Fluellen, Sergeant Monk
4—Don Reed, Irate, Stout Fellow
5—Mr. Bowes, On The Ropes, Prince Dingo
6—Candle Wood, Bully Bolero, Papa Tony
7—Iron Liege, Clem, Barbizon
8—Broadcaster, Aegean Sea, King Red
BEST BET—New Cut

Venezuela And U.S. Netmen Split Even

CARACAS, Venezuela, May 24 (AP)—Iyo Pimentel shocked Grant Golden, the 10th ranked American, by taking a 6-8, 6-4, 6-3, 6-3 decision in the opening match of the U.S.-Venezuela American Zone Davis Cup semi-final today, but grim-faced Vic Seixas evened it less than two hours later with a 6-1, 6-0, 6-4 victory over Ricardo Lopez.

Thus the two countries go into tomorrow's doubles deadlocked at one-all.

Seixas' triumph took considerable pressure off the U.S. The veteran internationalist, acting captain of the team until Billy Talbert takes over, will face Pimentel in one of the two singles Sunday.

All-Star Contest Set For 1:30 EST

NEW YORK, May 24 (AP)—Baseball Commissioner Ford Frick today announced the 1957 All-Star game at St. Louis July 9 will start at 1:30 p. m. (EST).

In the event of a postponement the game would be played at 8 p. m. the same night. If weather forced further delays, the game would be played July 10 at 10:30 a. m. or 1:30 p. m.

Yesterday's Results

GARDEN STATE PARK

1—Greek Honey, S. Boulmetis 23.40, 10.40, 6.20; Flight Master, J. Higley 8.80, 5.20; Boy O Boy, W. Blum 3.60.
2—Dandolo, J. Cuffari 16.20, 7.20, 4; Terry S., J. Culmone 8.80, 4.80; Kidnap, J. Higley 3.40.
DAILY DOUBLE—Greek Honey (3) and Dandolo (12) paid $294.40.
3—Satan's Mate, W. Hartack 4.40, 3.40, 2.80; Drayton's Sal, T. R. Root 14.40, 8.40; Billies Beam, H. Block 7.20.
4—Art Of Living, J. Delvecchio 20, 10.80, 6.40; Sir Lloyds, R. J. Martin 45.80, 15; Marys Chic, W. Hartack 4.
5—b-Red Abbey, R. J. Martin 32.60, 10, 5.20; Uncle Ev, S. Boulmetis 4, 2.80; Light Step, W. Blum 4.40.
b-Hammerschmidt & Wind N'Leaves Farm entry.
6—Paddy's Day, S. Boulmetis 28.20, 7, 3.60; Patuxent, W. Hartack 3.20, 2.40; Colonel Jay, W. M. Cook 3.20.
7—Miss Erlen, S. Boulmetis 18.20, 8.20, 5; Miss Ariette, W. Hartack 6.80, 4; Happy Princess, O. Scurlock 3.20.
8—Flotilla, J. Delvecchio 37, 13, 9.60; Prince Reward, R. J. Martin 5, 4.60; Antigua, T. R. Root 8.
Total handle $1,715,166. Attendance 17,657.

SUFFOLK DOWNS

1—A Toute Force, J. Venuti Jr. 11.20, 4.60, 3.20; Wastrel, D. Nobrega 4.40, 3; Game Heart, L. Adams 7.20.
2—Smilestone, R. E. Ford 27.20, 11.80, 7.40; Rush For Gold, P. I. Grimm 13.20, 7.20; Colonel Drew, P. Bokenko 3.80.
DAILY DOUBLE—A Toute Force (6) and Smilestone (1) paid $163.40.
3—Barroco, A. Fairbanks 7.80, 5, 3.40; Royal Gobbler, P. Bohenko 10.80, 6.20; Hammer Mill, G. Gibb 3.40.
4—Wee Bonnie, A. Fairbanks 13.80, 5.60, 4.20; Bea Marony, F. Zehr 4, 3; Nero's Mermaid, D. Deroin 4.60.
5—Hot-Cha, D. Deroin 22, 8.80, 6; Happy Marshal, W. J. Passmore 6.20, 4.20; O'Keegan, D. Nobrega 6.60.
6—Mayor Will, C., D. Deroin 6.40, 3.40, 2.40; Colonel Ed, R. Gaffglione 4, 2.80; Mrs. Hellen, G. Gibb 2.80.
7—Motor Line, G. Gibb 2.80, 2.40, 2.20; Bonanza Miss, T. Barrow 4.20, 3; Naverette, R. Gaffglione 3.20.
8—Moon Dancer, D. Deroin 8.80, 4.40, 3; Nearways Flash, P. Bohenko 5.80, 3.80; Hasty Girl, G. Gibb 4.80.
9—Indian Lad, N. Mercier 11.40, 6.20, 4; Len-A-Chance, P. I. Grimm 4.80, 3.80; Gwenys Wow Wow, L. Adams 3.60.
Total handle $638,275. Attendance 10,185.

WATERFORD PARK

1—Gaddy B., M. Thomas 23, 13.80, 8; Ponga Tip, R. Gordon 10.20, 7.60; Vanhill, A. Widman 3.40.
2—Why Tino, C. M. Clark 16.80, 8.60, 6.40; Dunam, D. Powley 6.40, 4.80; Jeeps Highway, A. Florio 4.60.
DAILY DOUBLE—Gaddy B. (4) and Why Tino (4) paid $127.20.
3—Frankish, C. McKee 6, 3.80, 2.60; Eyeleteer, B. Cicitello 6.20, 2.80; Barbra-Out, C. M. Clark 2.40.
4—Thanatopsis, M. Thomas 28.60, 12.20, 5.80; Seasoning, A. Russo 37.20, 20; Juesbu, F. D. Rivera 4.80.
5—De Music, R. Arduini 8, 4.80, 3.40; First Swing, C. McKee 9.40, 4.40; Hit Bit, C. M. Clark 3.20.
6—Rosalie K., C. McKee 15.20, 6.60, 3.40; Imagal Sue, F. Hanes 4.20, 2.60; Helen's Hope, J. Snyder 2.60.
7—Challa Rock, R. Gordon 19.80, 9.20, 6; Heart Leaf, J. T. Smith 7.20, 5; Empty Purse, F. Hanes 4.80.
8—Jody Joseph, J. Snyder 11, 6.20, 3.80; Balu's Banner, C. M. Clark 9.60, 5; a-Prom Hall, J. French 3.40.
a-Pisano-Arthur entry.
9—At Forty, R. Gordon 4.80, 3.20, 2.40; Annette, C. McKee 4.20, 2.80; Star Worship, J. Snyder 3.20.
Total handle $185,617. Attendance 2,971.

JAMAICA

1—Red Ridinghood, F. Lovato 19.30, 8.30, 5.50; Alpine White, H. Woodhouse 6.90, 4.70; Charlanx, J. Combest 3.90.
2—On Course, C. McCreary 6.40, 3.70, 2.40; Sailor's Knot, P. Anderson 5, 2.80; b-Path Of Gold, J. Nichols 2.30.
b-Rockeby Stable entry.
DAILY DOUBLE — Red Ridinghood (7) and On Course (6) paid $88.60.
3—Real Strategy, E. Arcaro 12.90, 6.80, 4; Byroon, F. Lovato 3.60, 2.60; Franpearl, P. J. Baily 3.50.
4—Another Art, J. Choquette 19.80, 8.70, 4.40; Clandestine, E. Arcaro 4.90, 3.70; Biplane, R. Ussery 3.70.
5—Poll-O-Mine, R. Ussery 5.80, 3.40, 2.60; Next Day, H. Woodhouse 5, 3.70; Nasrina, W. Boland 3.50.
6—Beam Rider, E. Arcaro 2.70, 2.20, 2.10; Belzami, R. Sterling 2.60, 2.10; Bunny's Babe, T. Atkinson 2.20.
7—Bayou, R. Ussery 8.80, 4.50, 4; a-Capelet, J. Choquette 3.80, 3.10; Williamette, T. Atkinson 4.
a-Webster entry.
8—Heltop, P. J. Bailey 11.90, 6.20, 3.80; a-Flint Rose, S. Brooks 8.40, 4.10; Gay Guillo, R. Behrens 3.40.
a-Ostriker-Lazare entry.
Total handle $2,057,548. Attendance 20,295.

Midland To Drill

The junior baseball team of Midland Post, American Legion, will hold practice today at 2 p. m., at the Midland Ball Park. Players from Frostburg, Mt. Savage, Lonaconing, Barton and Westernport are invited to try out for the team.

Jamaica Entries

FIRST POST 1:15 PED

FIRST—$3,200, cl., 4 up, 6 f.
Jillion Barels 116 zb-Replacement 113
a-Comet's Gl'w 116 c-King Jolie 116
xFresh Paint 110 Big Print 116
Bronze Age 110 xRun Riot 111
a-R'set Orange 116 xc-Hobo King 111
zb-H'py Union 113 Little Notice 111
Misia 111
a-Silverman-Bieber entry
b-Purdey-Christmas entry
c-Messana-Sanbob Stable entry

SECOND—$4,000, maid., 3, 6 f.
Bay Bull 120 Better Be Gay 120
Hero's Return 120 Scriven 120
Hate War 120 Trius 120
Silver Sultan 120 Agamemnon 120

THIRD—$4,000, maid., 3, 6 f.
Jim Berger 120 Atom Rocket 120
War Eagle 120 Dolma 120
Sinn Feiner 120 Jet Barrier 120
Heathertone 120

FOURTH—$4,500, al., 2, 5 f.
a-Prince Ariel 115 Big Buddy 115
Solid Threat 115 Whi'ling Billie 118
Net Ball 118 Levelation 118
a-Dark Tale 118 Ace Cheval 118
Flame Flier 115
a-Charfran Stable entry

FIFTH—$5,000, al., 3 up, 1 1/16 m.
Natagar 113 Network 121
Easy Street 107 Baffie 113
Simon the Bold 110 Casual Friend 113
Revelationist 113

SIXTH—$4,500, al., 3 fil., 6 f.
a-Wagaway 117 Untamed 114
Top Treat 114 Soin 117
Lady Beaver 117 Julep Point 114
Little Skipper 114 Jane Gess 114
Easy Eight 114 a-L'rel Wr'th 114
a-Jackson entry

SEVENTH—The Bellerose H., $25,000 added, 3 up, fil., mares, 1⅛ m.
Levee 123 Gay Life 108
Jet Girl 120 Sorceress 111
Floral Park 107 Pardala 104
Little Pache 122 Manotick 116
Dotted Line 116

EIGHTH—$3,500, cl., 4 up, 1 1/16 m.
xB'vely Waving 109 Anchor Man 119
a-Muezzin 119 Beau's Magic 113
xb-Assignment 114 xa-Fraluxe 114
Dover Doll 114 xLa Rondi 108
b-Receipt 119 Andre 122
a-Messana-Lopez entry
b-Wimpfheimer-Sedlacek entry
z—3 lbs.; x—5 lbs. AAC.

Garden State Entries

FIRST POST 2:30 EDT

FIRST—$3,500, cl., 4-y up, 6 f.
Turf Bull 111 Faulty 115
War Stretch 118 First Peep 108
Val Ris 115 xCour'ous Imp 103
Furnish 113 a-Paris Rabble 115
a-Googin 113 xNorma's F'st 110
xRestrained 106 Pomposity 120
a-O'Hara and Doscher entry.

SECOND—$3,000, cl., 4-y up, 1¼ m.
a-Speedy Irv 113 Cold Night 108
xxNorbob 106 xSailors Ret'n 108
Wish Tonight 113 King Flush 113
Brass Ring 113 Tarcill 113
xBetty C 103 a-Amer'n Gem 113
Adearishe 113
a-The Rarco Stable entry.

THIRD—$3,500, cl., 4-y up, 1 1/16 m.
New Cut 118 Hello Rita 112
Lustre Proof 118 Fluellen 115
Marzipan 110 Roandy-K. 115
Tonnia 114 Sergeant Monk 119

FOURTH—$5,000, al., 3-y., 6 f.
Irate 119 xDon Reed 108
Precious Metal 113 Chance It 113
Simon Kenton 115 Stout Fellow 113

FIFTH—$4,500, cl., 3-y., 6 f.
Prince Dingo 113 On The Ropes 119
xRomin Hi 107 xI Hope 105
Roseardan 115 Seapoise 115
Mr. Bowes 115 Wedded Wife 108

SIXTH—$5,000, cl., 4-y up, 6 f.
Boy D'Amour 108 xZippy 104
xRohan 103 xHunters Run 103
Candie Wood 111 Bully Bolero 116
Venice Queen 109 Papa Tony 114

SEVENTH—JERSEY STAKES, $50,000 ADDED, 3-y., 1⅛ m.
a-Lucky Dip 111 b-Barbizon 122
Promised Land 111 b-Iron Liege 126
We Trust 111 Clem 118
Harmonizing 111 a-One-E'ed K'g 111
Bakht 111 Inside Tract 111
Gama 111 Mister Jive 118
a-Cain Hoy Stable entry.
b-Calumet Farm entry.

EIGHTH—$4,500, cl., 4-y up, 1 1/16 m.
xArietta 103 Get Lost 115
Rich And Rare 106 King Red 115
Northquest 115 Broadcaster 111
xxIron Heel 111 Aegean Sea 111
x—5; xx—7 lbs. AAC.

Yesterday's Scratches

By The Associated Press

JAMAICA

1—Hindrance, Trainer Bill. 2—Morning Watch, Bonnet, Janizary, Top Award. 4 — Solid Threat, Spanish Rhythm. 6—Little Dell.

GARDEN STATE

1—Glenkirk, King Mighty, Temptin' Dish, Heave To. 2—Yusuf, Corfel, Lustralice, Slide Apart. 3—Marie B. 4—Vero Shot, Lateish, Mosscent, Chemin De Fer II. 5—Bee Mirza, Better Maid, Racer, Furnish. 7—Princess Turia, Heavens Above. 8—American Gem, Fluellen, King Oscar, Fighting Cock.

SUFFOLK DOWNS

1—Stepping Merry, Fleet Dream, Miss Sands, Reterita, Take Two, Blue Marina. 2—Tropic Wind, Jude, Flying Freda. 3—Rico Ree, Pure Village, Columbia Gem. 7—Ripingale, Rockie, Royal Product, Amyn Bey.

WATERFORD PARK

1—My Income Tax, Big Switch, Beach Party, Give All. 2—Welsh Pride, Rays Jewel, Delibertuity, Liberty Top. 3—Farmers Daughter. 4—Defenseless, Hypofrill, Darlin Betty.

Waterford Entries

FIRST POST 2 PED

FIRST—$1,000, cl., 3, 6 f.
Tyrconnel 114 Big Threat 114
Sw't Zaynette 112 So Cool 109
Roada Peck 114 Ricky's B'ton 109
Pat and Equi 109 Annie's Girl 112
Set Em Up 117 Why Turn 115

SECOND—$1,000, cl., 4 up, 1⅛ m.
Hardiness 120 F'dham Court 110
Lucky Wilson 115 xBouffant 110
Radical 115 xDoctor F. P. 110
My Income Tax 110 Classy Chance 115
xTims Own 115 Sun Tony 115

THIRD—$1,000, cl., 4 up, 6 f.
Mad John 115 Bouncing Boy 115
Liberty Top 115 Mary Godfrey 115
How Fancy 115 Abe W. 120
Rock Gem 115 Pick N'Choose 115

FOURTH—$1,000, cl., 4 up, 6 f.
Scorie 120 Shorebased 115
Sunnyside Up 115 Native Play 120
Eagle Speed 120 Sonad 110
Count Steel 120 Big Switch 115

FIFTH—$1,000, cl., 4 up, 6 f.
xFirst Lien 110 Mizar 115
Wardril 115 So Ever 115
Silver Bound 120 Bagogold 110
Cherry Stone 115 Rusty's First 110

SIXTH—$1,000, cl., 4, up 5 f.
Depth Bound 120 Miss McGee 112
Wire Flash 120 Manipulator 120
Court Hoy 120 Kent'y Flame 109

SEVENTH—$1,200, cl., 4 up, 6 f.
Cabo Blanco 109 Crystal Bound 120
King Jack 120 xArchie's Miss 107
xGiggle 115 xDover Coast 112

EIGHTH—$1,500, Starter al., 4 up, 1 1/16 m.
Wee Moon 117 xBrief Rythm 104
Big Battle 120 Son Fen 117
Pheidippides 120 Bulger 117
xMo Supreme 109

NINTH—$1,200, al., 3, 6 f.
Pattywhacker 109 Woneta J. 109
Mr. Morsberger 117 Ten O'Clock 114
Beeble Be 115 a-Beau Rocks 120
Chin Wag 112 a-Go Forth 111
Rock Around 111
a-Beacon Hill Farm entry
x—5 lbs. AAC.

Suffolk Downs Entries

FIRST POST 1:45 PED

FIRST—$2,200, cl., 4 up, 6 f.
Devils Verse 122 Saskatchewan 117
Dr. Hab 119 Sligo Rock 112
Insomnia 119 xLucky Bit 110
Lark Glo 116 Baby's Delight 115
Country Gossip 119 Vigor 119

SECOND—$2,000, cl., 4 up, 6 f.
Admirals Glee 110 Gascony 115
Off We Go 115 xxStephen M. 108
xLite Star 105 Noble Landing 115
Air Show 117 xxBlen Sand 108
xxGeorge Engle 108 Miss Duxbury 110
xTint Straw 114

THIRD—$2,000, cl., 4 up, m., 70 y.
Hi-Rock 115 Perman 115
Track Star 110 Pegmurf 110
Brookville 115 Dandy Dan 115
xxMiss Cuantos 105 Bewitching 110

FOURTH—$2,600, cl., 3, m., 70 y.
xxJay Dee Jay 103 Naval St'tegy 112
Daddy Sherw'd 115 xPassing Age 110
Dusky Pam 110 Spunk 112
Count Case 112 Requital 110

FIFTH—$2,800, cl., 3-y., 6 f.
Moontown 117 Parnell Flyer 113
All For Ciro 110 Fire And Ice 110
Bush Cock 113 Bobbydell 117
xDark Etching 110

SIXTH—$3,000, cl., 4-y up, 6 f.
Big Force 112 Kind Moud 114
David's Dream 114 Gypsies Gold 116
Paper Money 112 xxReady Air'y 109
Into Glory 114 Blenfly 116

SEVENTH—The Faneuil Hall Hand., $10,000, 3 y., 6 f.
Zolt 112 Eamohe 112
Supper Money 115 West 106
a-Discard 101 The Crack 116
Criss M. 111 Big Paddy 120
Little One S. 104 Stepping Boy 114
a-Challefont 116 Jaunty John 118
a-Fuller entry

EIGHTH—$2,400, al., 4 up, m., 70 y.
a-Six Bob 112 xPlatterpuss 105
Big Billie 115 Stone of Sc'ne 120
Fat Boy 115 Easy Smile 115
School Prince 115 a-Little Story 108
xYon 115 Hy Hymphrey 113
a-Harrington-Travers entry

NINTH—$3,500, hand., 3 up, abt., 1 1/16 m.
Gold Gin 106 Saratoga Pete 113
Adarose 109 Gray Vision 108
Gratuity 115 A'Radac 120
Big Woods 110 Doe Run 117
Philgian 101
x—5 lbs.; xx—7 lbs. AAC.

Hot Stovers Clash

The Jaycees and Lions Club of the Hot Stove Baseball League will play a practice game today at 10 a. m. at Stitcher Field.

Cubs Beat Spahn, 5-1

Drabowsky, Ernaga Star For Chicago

CHICAGO, May 24 (AP) — Two rookies, bonus pitcher Moe Drabowsky and outfielder Frank Ernaga, teamed up to lead the Chicago Cubs to a 5-1 win over the Milwaukee Braves today in the National League's only daylight action.

Drabowsky, who earned his second victory in five starts, went the distance, giving up nine hits.

The 26-year-old Ernaga, making his major league debut, became the 27th player in modern baseball history to homer his first turn at bat. Then Ernaga, purchased Monday from Portland of the Pacific Coast League, smashed a triple—a bad bounce low liner past Billy Bruton—his second time at bat. He had two of Chicago's nine hits.

The loss marked veteran Warren Spahn's fourth straight failure. It was the Milwaukee lefty's second loss against four victories. Red Murff and Dave Jolly, making his first 1957 appearance, finished up after Spahn was drydocked for a pinch batter in the sixth.

MILWAUKEE	ab	h	o	a
O'Connell 2b	3	0	2	2
cSawatski	1	0	0	0
Murff p	0	0	0	1
dThomson	1	0	0	0
Jolly p	0	0	0	0
Aaron rf	5	1	0	0
Mathews 3b	4	3	0	1
Adcock 1b	5	1	3	1
Tanner lf	3	0	3	0
Logan ss	3	0	3	0
Bruton cf	4	1	5	0
Crandall c	4	1	7	1
Spahn p	2	1	1	0
aTorre	0	0	0	0
bCole 2b	1	1	0	0
Totals	36	9	24	6

CHICAGO	ab	h	o	a
Morgan 2b	3	2	0	2
Walls cf	3	0	3	0
Banks 3b	3	0	0	2
Long 1b	4	1	13	0
Bolger lf	4	2	2	0
Ernaga rf	3	2	2	0
Neeman c	3	1	5	0
Littrell ss	3	1	2	3
Drabo'sky p	3	0	0	3
Totals	29	9	27	10

a—Hit by pitch for Spahn in 6th.
b—Ran for Torre in 6th.
c—Fouled out for O'Connell in 6th.
d—Struck out for Murff in 8th.

Milwaukee ..... 100 000 000—1
Chicago ..... 010 202 00x—5

R—Mathews, Long, Bolger 2, Ernaga 2. E—none. RBI—Adock, Ernaga 2, Neeman 2, Bolger. 2B—Adock, Morgan, Littreell, Long, Bruton. 3b—Ernaga. HR—Ernaga. S—Walls. SF—Neeman. DP—Crandall and O'Connell; Mathews, O'Connell and Adcock. Left—Milwaukee 13, Chicago 5. BB—Spahn 2, Drabowsky 4, Jolly 1. SO—Spahn 2, Drabowsky 5, Murff 3. HO—Spahn 6 in 5, Murff 3 in 2, Jolly 0 in 1. R-ER—Spahn 3-3, Drabowsky 1-1, Murff 2-2, Jolly 0-0. HBP—by Drabowsky (Torre). W — Drabowsky (2-3). L—Spahn (4-2). U — Jackowski, Crawford, Venzon, Ballanfant. T—2:45. A—6,487.

The widely known cowbird gathers in large numbers in pastures to eat the insects which are disturbed by grazing cows.

COMPLETE SELECTIONS!
SPORTING GOODS
WILSON Hardware
30 N. Mechanic St.

ENGINE OVERHAULING
On All Makes of Cars
Power Flite and Hydromatic
Transmissions Rebuilt
PHONE PA 4-0818
JIM KERR'S
IGNITION & BRAKE SERVICE
Valley St. at B&O R.R.

Always SHOP BURTON'S FIRST Where You Save On Men's & Boys' Wear . . . in CUMBERLAND

SOUTHERN STATES
Southern States
CUMBERLAND COOPERATIVE
811 N. Mechanic St.
Dial PA 2-5940

Bob Robinette's
PARKVIEW
Package Store
82 Greene St.
BOURBON
FULL QUART 4.29
PLENTY OF FREE PARKING

because it's
lighter
POUR IT
Notice its sparkling clarity ... makes your mouth water just to look at it!
TASTE IT
Roll it on your tongue. Let it slide down your throat. Man!
LOVE IT
Incomparably smooth. Refreshing! Makes you happy to be alive!
Mountain Water makes the difference
Old Export

Local Man Guilty In Motor Case

James William Fadley, 32, of 1414 River Avenue, yesterday was sentenced to the county jail for a period of approximately ten months as the result of his arrest early Tuesday morning on motor vehicle violations.

Fadley was arrested near his home by Officer James Bolyard after police headquarters had received a radio call from Chief of Police Jack D. Cornett of Ridgeley that he was pursuing a car in the direction of the interstate bridge at River Avenue.

Trial Magistrate J. Milton Dick sentenced Fadley to six months in the county jail after finding Fadley guilty of his second offense of drunken driving, and imposed an additional 60 days in default of $150 fine on the same charge.

Fadley was also found guilty of reckless driving and drew a 30-day sentence in the county jail in default of a $50 fine; was convicted of operating a vehicle without a license, and was given an additional 25 days in default of a $25 fine on that charge.

Magistrate Dick suspended a $10 fine after finding Fadley guilty of failing to have in his possession the registration for the automobile he was driving at the time of his arrest.

The jail sentences were to run consecutively, Magistrate Dick stated, after pointing out to Fadley that he had a long record of motor vehicle violations including the previous conviction on driving under the influence.

Fadley pleaded not guilty to the reckless driving and under the influence charges.

Orphans Court Probates Two Wills

Two wills were admitted to probate yesterday in Orphans Court.

The will of Milton J. Phillips, city, who died May 17 named the Liberty Trust Company as executor. The bank furnished bond of $1,000. The document lists Emily P. Wilgus, city, a daughter, as beneficiary of two-thirds of the estate and a son, Howard S. Phillips, Pittsburgh, a one-third share.

The will of Rebecca S. Dinning, Lonaconing, who died May 6 names her son, Zihlman Dinning, 296 Welsh Hill, Frostburg, as executor. He and Margaret D. Stakem, a daughter of the deceased, are named beneficiaries.

Flintstone Man Held In Default Of Bond

Benjamin Imes Jr., Flintstone, yesterday was ordered to the county jail in default of $500 bond for action of the grand jury in connection with a morals case involving a 13-year-old girl.

Charges were preferred by Edwin R. Lilya, county investigator, after questioning in the State's Attorney's office. The preliminary hearing was before Trial Magistrate J. Milton Dick.

Imes is another of some 20 men who have been charged in the case involving two 13-year-old girls.

Bank Debits Increase

Cumberland bank debits (checks) totaled $27,209,000 in March of this year as compared to $26,994,000 for the same month last year, according to the Federal Reserve Bank of Richmond.

If you are underweight, eat regularly and well, relax and exercise to gain the extra pounds you'd acquire.

Secrets Of Charm by John Robert Powers

Educate Your Appetite

So many of you have written to me with questions about gaining weight that I'm going to devote today's column to the "how to do it" of rounding out your figure.

Your food must be chosen carefully, with thought to the balance of your menus. Your three-a-day should be high in mineral, vitamin and protein content, as well as in starches and sugars.

Educate your appetite to three meals, on schedule, plus snacks in the mid-morning, mid-afternoon and before bedtime. Hold on, now! Don't rush for the bon-bon box or the soda fountain for those between-times figure-builders . . . you'll benefit far more, weight-wise, from snacking on milk, fruit, plain cookies or crackers, and cheese, than from concentrating on sweets.

Calorie Count

Perhaps you will find, when you embark on your build-up program, that you don't crave the food it takes to count up a daily 3500 calories. That's why I advise "educating your appetite," by slowly building up your capacity for food, eating slightly more than you customarily do, at each meal.

If your underweight problem is concentrated in one area, correct diet will be helpful in balancing proportions, but equally important is spot exercise.

For the bust, this is a good exercise: sit with hands tightly clasped. Raise your arms with elbows bent so they are opposite your forehead. Push the hands together so you feel the movement in your chest muscles. Do this 50 times daily.

A Thigh Builder

For the thighs: lie on your right side on the floor, supporting your head on your right arm. Put your left hand flat on the floor, for balance. Now raise your left leg about six inches and bring the right leg up to meet it. Lower both legs slowly and rest. Repeat 15 times, roll over on your left side and repeat 15 times more.

Monday: Going Soft.

GLASSES THAT ADORN — Wear your glasses as a smart accessory. Choose rims that are the most interesting shape for your face. This special leaflet is yours for the asking. Write to Secrets of Charm in care of this newspaper and enclose a stamped, self-addressed return envelope.

(Copyright 1957, John F. Dille Co.)

St. Mary's Cub Scouts Visit Fish Hatchery

A field trip to the Reynoldsdale fish hatchery in neighboring Bedford County, Pa., was taken Saturday by Cub Scout Pack 8 of St. Mary's Church.

Twelve members of the pack were accompanied by a number of parents and scout officers including James Castle, pack chairman; Glenn Kimberlin, cubmaster, and Mrs. Edward Clinebell, den mother. The group had lunch in Bedford before returning.

Members of the pack making the trip were James Castle Jr., George Griffin, Francis Fannon, Richard Kimberlin, Michael Weisenmiller, Mark Hasselberger, den chief, Edward Clinebell Jr., John Ellis, Michael LaGratta, James Keech, Bradley Deetz and Kahn Campbell.

Court Upholds Ridgeley Land Dispute Ruling

Federal Judge Herbert S. Boreman Thursday in Elkins upheld the verdict of a U.S. District Court of Northern West Virginia jury that set a price of $97,000 as the value of river bottom land in Ridgeley acquired for the Cumberland-Ridgeley flood protection project.

And yesterday, Albert M. Morgan, U. S. attorney for the Northern West Virginia District, said he will appeal the jury's award to the U. S. District Court of Appeals.

On April 10 in the U. S. Court at Martinsburg, the jury awarded the Mineral County Board of Education $97,000 for the 3.99 acres of land. Some of it has been used for an athletic field.

The land was utilized for the construction of the levee along the Potomac River and constituted part of the Ridgeley High School property.

Under the flood protection project agreement, the City of Cumberland must pay for this land.

Judge Boreman heard arguments on a motion to set aside the jury's verdict and grant a new trial when the U. S. Court held its session in Elkins Thursday.

He overruled the motion made by Morgan who represented the U. S. government in the condemnation proceedings.

Judge Boreman made the verbal ruling Thursday, and said he will enter a formal order later.

In arguments at Martinsburg, Attorneys Clarence E. Martin and Donald Hott, representing the Mineral County Board of Education, pointed to the high cost of acquiring additional adjacent land to replace the land lost to the government.

They also contended that unless more land is obtained, the future usefulness of the entire school property is destroyed.

The charge was made that the government had changed the levee location in order to spare an industry on the other side of the North Branch of the Potomac River at the expense of the children of Mineral County.

Morgan and Assistant District Attorney R. Jacob Schleuss said in their arguments at Martinsburg that witnesses had shown the Ridgeley High School had actually been improved by erection of the levee through providing protection against floods. They also contended that the defense estimates of the adjacent property were excessive.

STAR Restaurant
31 BALTIMORE STREET
SERVED 10:30 A.M. to 8 P.M.
SATURDAY DINNER SPECIALS!
ROAST YOUNG CHICKEN ... 85c
Dressing — Gravy — New Whipped Potatoes — Baked Beans — Chocolate Nut Sundae — Coffee
HAM STEAK (Swift's Prem.) ... $1.00
BREADED VEAL STEAK, Tomato Sauce ... $1.00

Buddy Poppy DANCE
Saturday, May 25th
Admission $1 per couple
V.F.W. Post 6667
Fort Ashby
West Virginia

Buck Nite
Round & Square
DANCE
SATURDAY NITE
Music By Melody Ramblers
Bowman Addition Fire Hall

LET US KEEP YOU IN GOOD SPIRITS
MARTIN'S Liquor Store
15 Baltimore St.
Next to W.M. Crossing
FREE DELIVERY
Dial PA 2-1459

. . . for a leisurely meal at moderate prices, come to Joe Lyon's historic
Clarysville Inn
where superb food is lovingly cooked by Gene Campbell, Chef.

Dave Gunter's GOOD FOOD in La Vale
Phone PA 2-0244

Nancy's Home Cooked
Luncheon Special
Choice of Meat, 2 Vegetables, Salad and drink, all for.... 75c
Full Course DINNERS only......... $1.25
(Noted for Delicious Coffee)
NANCY WHETSELL'S RESTAURANT
Open Monday thru Saturday
119 SOUTH CENTRE ST.
Just a few steps from Baltimore St., op. Medical Bldg.

Barbecued HAMS
Ready To Go!
MASON'S JUG STORE
219 Greene St.

DANCE
Mt. Savage V.F.W.
Tonite 9 to 12
Music by Kings of Swing
FREE ADMISSION

DINE with us SUNDAY
Delicious Dinners
PRIVATE DINING ROOM
Special Dinners for Clubs and Groups
SHEEHE'S RESTAURANT
Cor. N. Mechanic and Frederick

WANTED
Catherman's Business School young woman student wants private home where she may work before and after school and on week-ends in return for board and room, or where she may pay for room and board.
DIAL PA 4-0966

Circle Inn
DANCING NIGHTLY
to your own selections
WE CATER TO PRIVATE PARTIES And BANQUETS
Phone PA 2-9872

DANCE
Saturday, May 25
Music by Freddie Lock and The Dudes Western Swing Band
At
Stone's Tavern
Sand Patch, Pa.

SPECIAL
this week-end from our Take-Out Window
3 Large All Lump Crab Cakes $1
With Tartar Sauce
Phone PA 2-0244
from 12 Noon
DAVE GUNTER'S GOOD FOOD
in La Vale

don't fry... KEEP COOL
While you enjoy good food at the Air-Conditioned
CENTRAL LUNCH & DINING ROOM
ALWAYS OPEN — 71 N. CENTRE STREET

A Schine Theatre STRAND
Today... See both up to 8:45
A FASCINATING ADVENTURE INTO THE UNKNOWN!
THE INCREDIBLE SHRINKING MAN
GRANT WILLIAMS • RANDY STUART
• GREAT CO-HIT •
VAN JOHNSON KELLY and ME
CINEMASCOPE TECHNICOLOR
PIPER LAURIE • MARTHA HYER
Extra... 12 Noon Mickey Mouse Club
GAMES • PRIZES • CARTOONS

MARYLAND THEATRE NOW
ACTION! COMEDY! THRILLS!
DOUBLE - FEATURE COMBINATION THAT TOPS THEM ALL!
DRAGNET of the BADLANDS!
Last of the Badmen
CINEMASCOPE COLOR by DeLuxe
GEORGE MONTGOMERY
They're Hysterical! They're Hypnotical!
Huntz HALL and the Bowery Boys
HOLD THAT HYPNOTIST
AT — 12:00-2:30-5:00-7:30-10:00
AT — 1:27-3:55-6:25-9:00

TRIPLE FEATURE TONITE
HI-ROCK DRIVE IN THEATRE
TONITE TRIPLE FEATURE
TEENAGE REBEL
GINGER ROGERS
CINEMASCOPE
The DESPERADOS ARE IN TOWN
ROBERT ARTHUR • KATHY NOLAN
REGALSCOPE
PLUS
WOMEN'S PRISON
IDA LUPINO CLEO MOORE HOWARD DUFF JAN STERLING
Plus CARTOON

CINEMASCOPE
SUPER 40
6 MILES WEST OF CUMBERLAND
TONITE 8:10 and 11:50
THE MOST TALKED ABOUT PICTURE OF THE YEAR

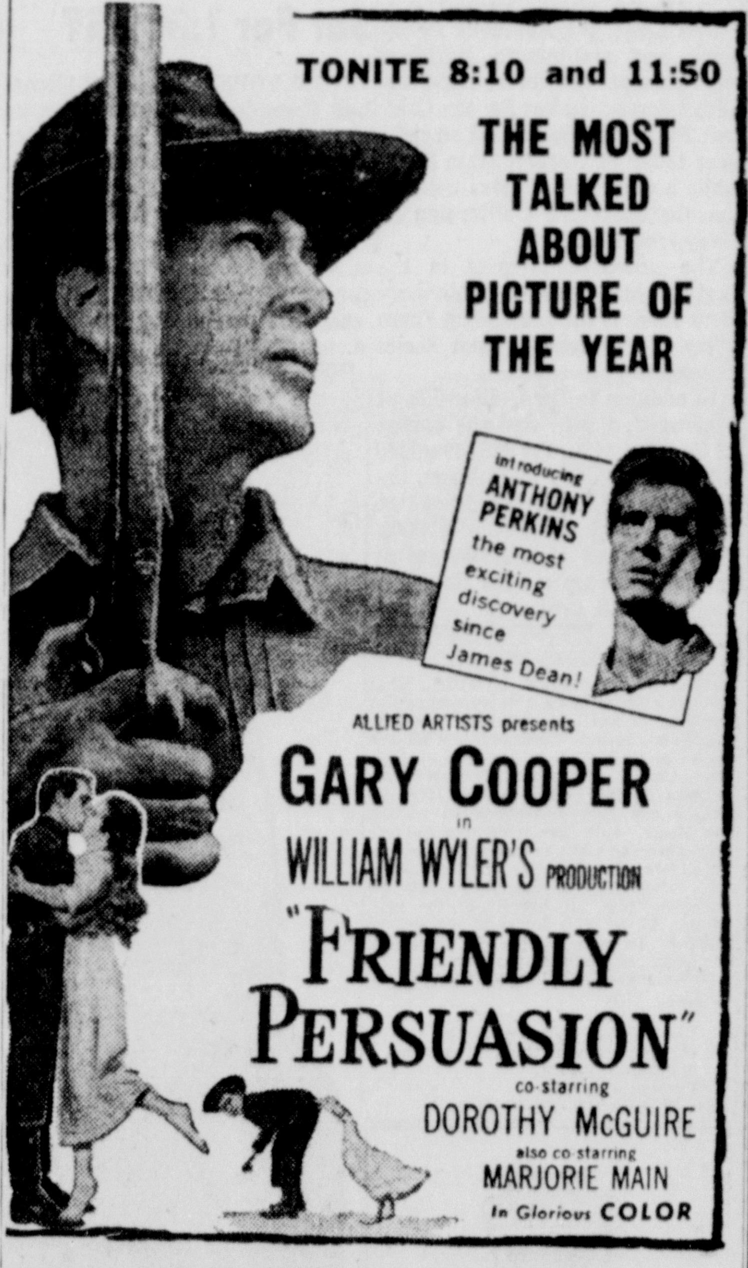

ALLIED ARTISTS presents
GARY COOPER
in WILLIAM WYLER'S PRODUCTION
"FRIENDLY PERSUASION"
co-starring DOROTHY McGUIRE
also co-starring MARJORIE MAIN
In Glorious COLOR

Crystal DRIVE-IN Theatre - RTE 40
CUMBERLAND, MD.
Just a Short Breezy Drive from Cumberland
LAST TIMES TONITE
COME EARLY — AVOID THE CROWDS!
ADMISSION ADULTS, 65c
ONLY SHOWING IN THIS AREA
Ask Your Neighbors! Ask Your Friends!
MANY WILL FAINT, SO IF YOU CAN'T TAKE IT, DON'T COME ALONE.
Positively No One Under 17 Admitted!
OVER CAPACITY CROWD
Again Many Turned Away. No Place to Park. Many Preferred to Stand. Come Early! Don't Miss It!

Breaking Records Coast to Coast
Positively No One Under 17 Admitted!
THE FACTS of LIFE
TORN FROM THE PAGES OF THE BOOK OF LIFE!
BOLD-VIVID-TRUE-but Clean and Moral!
LAST TIMES TONITE
"NO GREATER SIN"
You'll Gasp! You'll Wince! You'll Shudder
ADULTS ONLY!
MORE MEN FAINTED THAN WOMEN WHY? WHY?
Many Will Faint, Don't Come Alone!
SEE the Actual BIRTH of a Baby
PLUS MIRACLE OF BIRTH
THE GREATEST
SEE many of Natures Miracles
PLUS
So Young! So Eager! So Lonely!
"NO MAN'S WOMAN"

EMBASSY Theatre ALWAYS A GOOD SHOW
2 HITS! NOW!
Would you have the guts to point a finger at a guy and say: GO GET KILLED!

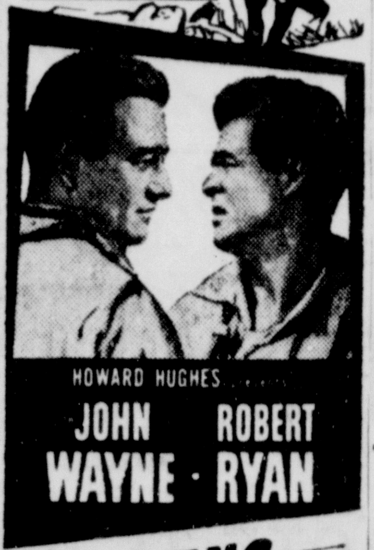

HOWARD HUGHES
JOHN WAYNE • ROBERT RYAN
FLYING LEATHERNECKS
COLOR BY TECHNICOLOR
An EDMUND GRAINGER Production
PLUS!
THEY'RE ALL HERE... THE WEST'S WORST BADMEN!
BADMAN'S TERRITORY
RANDOLPH SCOTT

Starlite
NOW SHOWING
REVENGE OF THE CREATURE
AND 3 AND
GARY COOPER DISTANT DRUMS
HITS Richard Widmark Victor Mature in "KISS OF DEATH"
Murder Mystery and Suspense
ONE COMPLETE SHOW STARTING 8:45

2 ACTION FEATURES
★ POTOMAC ★
WINCHESTER ROAD
Gun at 8:45 - 12:30
Cartoon 10:30
Las Vegas 10:35
1. IN WIDE SCREEN
THE FASTEST GUN ALIVE
WE CHALLENGE YOU to guess the surprise ending of this different suspenseful thriller!
2. COLOR AND CINEMASCOPE
MEET ME IN LAS VEGAS
America's most fabulous resort
M-G-M's Different Western!
"THE FASTEST GUN ALIVE"
starring Glenn FORD Jeanne CRAIN Broderick CRAWFORD with RUSS TAMBLYN
MGM's B-I-G HIT OF 1956!
"Meet Me In Las Vegas"
in COLOR and CINEMASCOPE
starring DAN DAILEY • CYD CHARISSE
also Paul HENREID • Lena HORNE • Frankie LAINE
PLUS CARTOON

A&P SUPER MARKETS
Fresh GREEN BEANS 2 lbs. 35¢
Marvel ICE CREAM ½ gal. pkg. 65¢
Jane Parker ANGEL FOOD CAKES Large Ring 35¢ ea.
Super Right SMOKED or COOKED HAMS
Whole 53¢ lb.
Shank half 49¢ lb.
Butt Half 59¢ lb.

TV Today

SATURDAY—The programs listed below are furnished by the television stations. The Cumberland News is not responsible for late changes. All times are DST.

WTOP (CBS), Cable 2, Channel 9 — KDKA, Pittsburgh, Channel 2
WMAL (ABC), Cable 3, Channel 7 — WSVA, Harrisonburg, Channel 3
WRC (NBC), Cable 4, Channel 4 — WJAC, Johnstown, Channel 6
WTTG (DuMont), Cable 5, Channel 5 — WFBG, Altoona, Channel 10

Cable — Channel
8:00—2-Stop, L'k, Lis'n 9
Saddle Busters 2
8:30—2-Oswald Rabbit 9
4-Mr. Wizard 4
8:45— RFD 10 10
9:00—2-Ask It Basket 9
St. Paul Cath. 2
9:30—2-Capt. Kangaroo 9
4-Garden Pgm. 4
Cartoon Capers 6
Capt. Kan'roo 10
10:00—4-Howdy Doody 4
Howdy Doody 6
10:30—2-Mighty Mouse 9
4-Gumbi Show 4
Quizdown 6
Cartoons 10
11:00—2-Susan's Show 9
4-Fury 4
Fury 6
Air University 10
11:30—2-Texas Rangers 9
4-Capt. Gallant 4
5-Stars of West 5
Capt. Gallant 6
11:45— News, Weather 3
12:00—2-Big Top 9
4-True Story 4
Senate Debate 2
Madison Coll. 3
True Story 6
Farm Pro. 10
12:30—4-Det. Diary 4
Industry P'ade 3
Det. Diary 6
Ind'try Par'de 10
12:45— Silver Dollar 3
Air University 10
1:00—2-Lone Ranger 9
4-Brooke Johns 4
Lone Ranger 2
Child's Hour 6
1:30—2-Boston Blackie 9
4-Cartoon Circus 4
5-Spts. Album 5
Ind. Parade 2
Pict. Province 6
1:45—5-Dugout Chatter 5
W'up Time 2
Dizzy Dean 3
W'up Time 6
Dizzy Dean 10
2:00—2-Sat. Matinee 9
4-Circle 4 Ranch 4

Cable — Channel
5-Baseball 5
Baseball 2
Baseball 3
Baseball 6
Baseball 10
3:00—4-F'tlight Th'tre 4
3:30—3-Goldbergs 7
4:00—2-Pick Temple 9
3-Frontier Show 7
4:30—4-Encore Theatre 4
Jane Wyman 2
Sage Riders 10
4:45—5-10th Inning 5
5:00—3-Clown Corner 7
5-Record Hop 5
Wyatt Earp 2
Build America 3
W'ter C'val 6
Circus 10
5:15— Living Word 6
5:30—2-Margie 9
3-Comedy Party 7
Annapolis Men 2
Comedy Party 3
Comedy Party 6
6:00—2-Tales of Cent. 9
3-Crosscurrent 7
4-Our Potomac 4
5-TV Theatre 5
This Is Life 2
Bowling 3
Public Def'er 6
Lawr'ce Welk 10
6:30—2-Monte Cristo 9
3-Bowling 7
4-News 4
5-Cap. Caravan 5
News 2
Buccaneers 6
6:45—4-Sports Time 4
Buc Baseball 2
7:00—2-H'ghway P'ol 9
4-Star & Story 4
5-Grand O' Opry 5
Bold Journey 2
Eddy Arnold 3
Death Valley 6
Crunch & Des 10
7:30—2-Buccaneers 9
3-Film Festival 7
4-P'ple are F'ny 4
L'rence Welk 2

Cable — Channel
P'ple Are F'ny 3
P'ple are F'ny 6
8:00—2-Jackie Gleason 9
4-Perry Como 4
Wyatt Earp 10
5-Unexpected 5
Perry Como 2
Perry Como 3
Perry Como 6
Jackie Gleason 10
8:30—5-Sec. File USA 5
9:00—2-Oh, Susanna 9
3-L'ence Welk 7
4-Caesar's Hour 4
5-Oral Roberts 5
Caesar's Hour 2
L'ence Welk 3
Caesar's Hour 6
Oh, Susanna 10
9:30—2-SRO Play 9
5-Nervous Th'tre 5
SRO Play 10
10:00—2-Gunsmoke 9
3-Ozark Jubilee 7
4-George Gobel 4
George Gobel 2
Tell Truth 3
George Gobel 6
Gunsmoke 10
10:30—2-Frontier 9
3-T'n & C'try 7
4-Safeway T'tre 4
5-Premiere Play 5
Hit Parade 2
Hit Parade 3
Hit Parade 6
Best Movies 10
11:00—2-11 p. m. Rpt. 9
Two In Aisle 2
T'n & C'try 3
State Trooper 6
11:15—2-Late Show 9
11:30— News, Th'tre 2
Angels Date 3
Cinema Six 6
12:00—4-Inspiration 4
Movie 3
12:30—2-Late, Late S'w 9
12:45— News, Th'tre 2
1:00— News 6
1:30— News, Sports 3
2:00—2-Meditations 9
2:15— Sermonette 2

DAILY CROSSWORD PUZZLE

ACROSS
1 Crossword solver's friend
7 Belgian commune
10 A step
13 Altered
14 Nickname for Al Capone
16 1934 arrival in Callender
17 Amphitrite's mate
18 Ballroom dances
20 Girl's name
21 Threefold
22 Squares
23 Skirt feature
24 Douay form of Hosea
25 Marcus Aurelius' doctor
26 French head
27 Things: Law
28 Scornful exclamations
29 Categories
31 TV singing star
32 Frozen vegetable
33 Vic the singer
36 Flippant
37 Smoke: Slang
40 Column note
41 Complains: Colloq.
43 Southern serving
44 An injury to pride
45 Noun suffix
46 "Fair, fat, and ——"
47 Biblical town
48 Endless times
50 Reveals
52 Exact satisfaction for
53 Tea brewers
54 Writer
55 Patriotic organization
56 Bird
57 Vase occupants

DOWN
1 Builder
2 Regret
3 Friendships
4 Salty
5 Roman official
6 Dance
7 Wall bracket for candles
8 Bus riders
9 Live
10 Spanked
11 Monkshood
12 State councils
14 Ruins
15 Holidays
19 Where Sun Valley is
25 Poacher's foe
28 Good: Fr.
30 Beam of light
31 Be regarded as similar
32 Small-time gambler
33 Talk about
34 Peachtree Street city
35 Ramble
36 Admittance
37 Name meaning maiden
38 Number
39 Features of Yellowstone
42 Detain, as ships in port
43 Influential
46 English game of handball
49 California wine city
51 J. Fred Muggs of TV

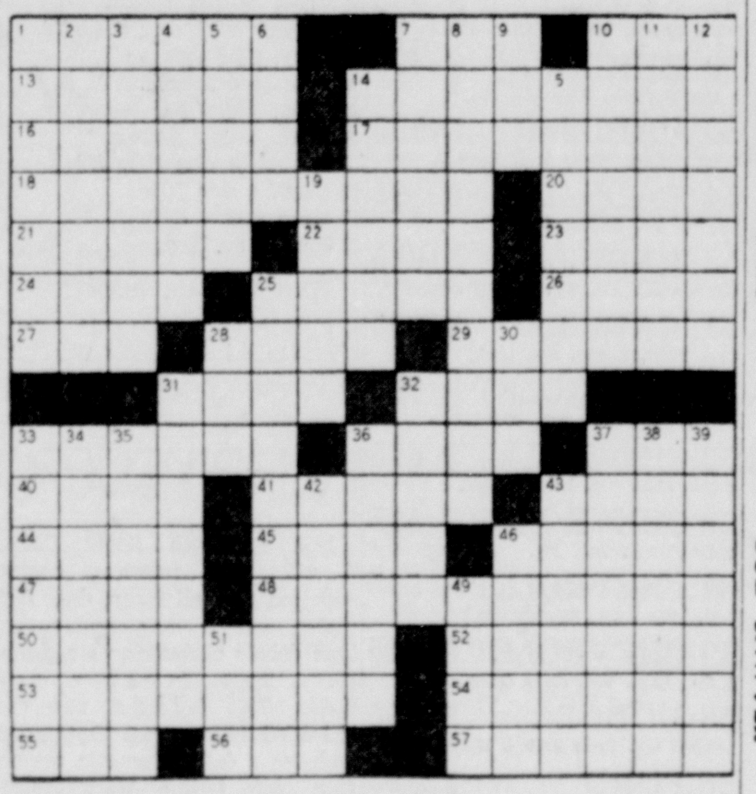

DAILY CRYPTOQUOTE — Here's how to work it:

A X Y D L B A A X R
is L O N G F E L L O W

One letter simply stands for another. In this sample A is used for the three L's, X for the two O's, etc. Single letters, apostrophes, the length and formation of the words are all hints. Each day the code letters are different.

A Cryptogram Quotation

O T R F Z O K   A N T P W E D Y   Y W E F   B O
D J J D E R   B Y   B   K T T P   A I B R Z R W P D—
X Z I P D.

Yesterday's Cryptoquote: A TRUTH THAT'S TOLD WITH BAD INTENT BEATS ALL THE LIES YOU CAN INVENT — WILLIAM BLAKE.

Distributed by King Features Syndicate

Goren On Bridge

WEEKLY BRIDGE QUIZ

(Copyright 1957: The Chicago Tribune)

Q. 1—As South you hold:
♠10 8 4 ♥A 6 4 2 ♦ K 8 2 ♣7 4 2
The bidding has proceeded:

North	East	South	West
1 spade	2 diamonds	Pass	Pass
3 clubs	Pass	?	

What do you bid now?

Q. 2—As South you hold:
♠Q 6 ♥A Q 4 ♦A Q 7 3 2 ♣9 5 4
The bidding has proceeded:

South	West	North	East
1 diamond	1 heart	1 spade	Pass
1 no trump	Pass	3 diamonds	Pass
?			

What do you bid now?

Q. 3—You are South with a 30 part score and hold:
♠10 9 3 ♥AJ 9 8 4 3 ♦10 6 ♣K3
The bidding has proceeded:

North	East	South	West
2 spades	Pass	3 hearts	Pass
3 spades	Pass	?	

What do you bid now?

Q. 4—As South you hold:
♠A ♥A Q 8 2 ♦AK Q J 5 ♣A4 3
The bidding has proceeded:

South	West	North	East
2 diamonds	Pass	2 no trump	Pass
3 hearts	Pass	4 hearts	Pass
?			

What do you bid now?

Q. 5—As South you hold:
♠K 9 ♥K Q 8 6 3 ♦J 8 4 2 ♣ 8 3
The bidding has proceeded:

North	East	South	West
1 diamond	Pass	1 heart	Pass
1 no trump	Pass	2 diamonds	Pass
2 hearts	Pass	?	

What do you bid now?

Q. 6—As South you hold:
♠K 5 2 ♥A K 9 8 6 4 ♦J ♣Q 3 2
The bidding has proceeded:

East	South	West	North
Pass	1 heart	Pass	2 diamonds
2 spades	?		

What do you bid now?

Q. 7—As South you hold:
♠5 ♥AJ 9 6 3 2 ♦ 9 2 ♣ AQ 7 2
The bidding has proceeded:

North	East	South	West
1 spade	Pass	2 hearts	Pass
2 spades	Pass	3 clubs	Pass
3 diamonds	Pass	3 hearts	Pass
3 spades	Pass	?	

What do you bid now?

Q. 8—You are South, vulnerable, and you hold:
♠A Q 9 8 7 ♥K 4 ♦Q 8 4 ♣A 6 2
The bidding has proceeded:

South	West	North	East
1 spade	4 diams.	4 spades	5 diams.
?			

What do you bid now?
(Look for answers Monday.)

New Line To Baltimore

BALTIMORE, May 24 (AP) — Northeast Airlines today became the ninth airline to contract for passenger service at Friendship International Airport.

The Department of Aviation said Northeast signed a contract renting the last available ticket counter in the center of the terminal building lobby. It will begin service in the fall. The airline has been certificated to extend its New England routes to include New York, Philadelphia, Baltimore, Washington and Miami.

Chicago Board of Trade

CHICAGO, May 24 (AP)—Wheat futures fell sharply to new seasonal lows for the second successive day today on the Board of Trade on active selling.

Wheat dropped more than two cents but showed slight recovery tendencies in late trade. Rye also dropped more than two cents to new seasonal lows. Soybeans fell more than a cent at times but recovered to show occasional fractional gains.

Closing futures:

Wheat (old): Jly 2.03¼-⅜; Sep 2.05¾-⅞; Dec 2.10⅞-11.

Wheat (new): Jly 2.03⅜-½; Sep 2.06¼-⅛; Dec 2.11⅝-¼; Mar 2.12½-¼.

Corn: Jly 1.32¾-⅞; Sep 1.34-33⅞; Dec 1.27½; Mar 1.31⅛.

Oats: Jly 66⅞; Sep 67¾; Dec 70⅝; Mar 72⅞.

Rye: Jly 1.13-13¼; Sep 1.16¼; Dec 1.21-21¼; Mar 1.23¼.

Soybeans: Jly 2.33⅞-34; Sep 2.28¾; Nov 2.24¼-⅜; Jan 2.27-27⅛; Mar 2.29¾.

Lard: Jly 12.35; Sep 12.60; Oct 12.45; Nov 11.95; Dec 12.75.

No wheat, corn No. 1 yellow 1.35¼; No. 2 1.35¼; oats No. 1 white 74½, no soybeans.

Soybean oil: 11⅞; soybean meal: 44.50.

Barley nominal: Malting choice 1.30-40; feed: 92-1.16.

N. Y. Eggs And Butter

NEW YORK, May 24 (AP)—(USDA): Eggs steady to firm today. Receipts 15,900.

Nearby: Whites: Top quality (48-50 lbs) 30½-32½; mediums 25½-26; smalls 22½-23.

Butter about steady. Receipts 414,000. Wholesale prices on bulk cartons (fresh):

Creamery, 93 score (AA) 60¼-60½ cents; 92 score (A) 59¾-60¼; 90 score (B) 58¼-58½; 89 score (C) 56-56½.

Answer To Previous Puzzle

D	E	A	N	#	A	S	T	I	R	#	C	R	O	P
U	M	B	O	#	M	A	R	C	H	#	L	A	V	E
F	I	R	S	T	P	L	A	C	E	#	A	C	I	S
F	R	I	#	R	E	E	F	#	O	V	I	E	D	O
#	#	#	B	U	R	M	A	#	S	O	R	T	#	#
B	E	T	A	K	E	#	L	E	T	T	E	R	E	R
E	T	O	N	#	#	#	G	E	A	R	#	A	N	E
T	H	E	E	N	C	H	A	N	T	E	D	C	U	P
T	A	D	#	A	L	A	R	#	#	#	O	K	R	A
E	N	A	M	O	U	R	S	#	L	I	N	S	E	Y
#	#	N	U	M	B	#	Q	U	I	N	T	#	#	#
T	A	C	T	I	C	#	U	S	S	R	#	I	L	K
O	D	E	A	#	A	R	A	B	L	E	A	G	U	E
B	E	R	T	#	R	A	R	E	E	#	C	O	T	Y
E	S	S	E	#	S	E	E	K	S	#	T	R	E	S

Market Nudges Ahead But Shows Decline For Week

New York Stocks

NEW YORK, May 24 (AP)—Today's close

ACF Ind	63½	Kenn Cop	114¾
Air Redn l	8¾	Kern C Ld	46
Alg Corp	8¼	Kroger	55¼
Allied Chem	90	L O F Gl	78¼
Allis Chal	35⅝	Martin Gl	38
Am Airl	18⅞	Mead Cp	38½
Am Can	41⅞	Monsanto Ch	35⅝
Am Cyan	86	M Ward	36⅞
Am G & E	39	Nat Bis	38
Am Rdr	15⅝	Nat Dairy	34½
Am Saf Raz	7⅛	Nat Dis	27¾
Am Smelt	54¼	Nat Stl	72
Att	179	Npt News SB	77¾
Am Tob	73⅛	NY Cen	33
Am Viscose	38¾	Norf Wesn	66½
Am W Wks	10⅝	Nor Am Avn	31⅜
Anaconda	65¾	Ohio Oil	40¼
Armco Stl	56½	Owens Ill Gl	63⅛
Armour	14⅛	Pan Am W Air	15¼
Ashland Oil	19⅛	Paramt	34⅞
Atchison	23½	Penney J C	82¾
B and O	48¼	Pa RR	20½
Bendix	64½	Phel Dod	54⅝
Beth Stl	46⅞	Phil Morris	43
Boe Airp	47½	Phillips Pet	48
Borg-Warn	41⅞	Pit Con Coal	42⅛
Bucyrus Erie	45¾	Pitts Plate Gl	81¼
Budd Co	20⅝	Plym Oil	36¼
Cap Airl	21½	Pullman	64¾
Celan	16½	Pur Oil	46¼
C and O	64⅛	Rad Crp	37⅜
Chrys	76⅝	Rep Stl	54⅜
Coca Cola	108	R Tob B	55⅝
Col Gas	17⅝	Srs Roe	26⅛
Col Carb	44	Sinc Oil	66½
Com Solv	16	Socony	59½
Com'w Edis	40⅝	Sou Pac	43⅜
Con Nat Gas	46⅞	Sou Rwy	41⅜
Cont Oil	66½	Sperry-Rand	22¼
Curt Wr	45¼	Sta Br	41½
Doug Air	81	S O Ind	54½
DuPont	197¼	S O NJ	63⅞
Eastm Kod	100½	Stud Pac	7¼
Eaton Mfg	56	Texas Co	72¼
Fairchild Eng	10⅝	Tidew Oil	40⅞
Fedd Quigg	15⅞	Timk Rb	100½
Firest	98½	Twent Cent	29¼
Food Mach	64	Un Carbide	119¼
Ford Motor	56¾	Un Pac	30⅛
Foremost Dair	18⅜	Un Airc	75¼
Gen Dynam	62	United Carbon	61½
Gen El	65¾	United Corp	7½
Gen Fds	44¾	US Rubber	45⅜
Gen Mtrs	42½	US St	66
Goodrich	73½	Virg Ry	82¼
Goodyr	86¾	Warner Pict	24¾
Greyhnd	16⅜	W Va Pulp	43⅞
Gulf Oil	146⅞	West Airl	21½
Herc Powd	[illegible]	Wes Md	73⅛
Inter Chem	43¼	Wes Elec	62
Int N Can	111⅛	Wheel Stl	57¾
Int T & T	35⅝	W'worth	43⅜
Isl Crk C	50¾	Yng S T	108

NEW YORK, May 24 (AP) — The stock market nudged ahead a bit on average today but ended the week with its first weekly decline in 13 weeks of advance to new 1957 highs.

Today's gain, paced by oils, was dubious at best because, although there was a small increase in values, the number of declining stocks slightly outnumbered the gainers.

Aircrafts lost ground consistently, depressed by the reports of a possible disarmament agreement with the Soviet Union and more publicity concerning the budget cut on arms.

The Associated Press average of 60 stocks rose a minimum 10 cents to $184.50 with the industrials up 40 cents, the rails down 20 cents and the utilities up 10 cents.

Standard & Poor's 500-stock index rose .06 to 47.21 but the Dow-Jones industrial average was unchanged at 504.02.

Of 1,145 issues traded, losses outnumbered gains by 464 to 435. But the number of new 1957 highs expanded to 63 from yesterday's 41 and new lows totaled only 27.

The upward effort of the market was more apparent in the list of 16 most active stocks which showed 12 gainers to 2 losers and 2 unchanged. Six of the favorites were oils and Northern Pacific, which has big oil and lumber holdings, rose ⅝ at 47⅝.

The most active stock once again was Getty Oil, as it continued to be spurred by merger rumors. It rose 2⅞ to 36 on 90,600 shares. Second was Monterey Oil, up 2½ at 35½ on 39,000 shares. Third was Corning Glass, up 7⅝ at 92½ on 29,100 shares.

Next came General Dynamics, off 1¾ at 62, and New York Central, up ½ at 33.

Boeing lost 1 General Dynamics 1¾ and United Aircraft ¾.

On the American Stock Exchange the trend was irregular. Gainers included Bunker Hill, Glen Alden, Humble Oil and Mesabi Iron. Among losers were Technicolor, Mead Johnson and British Petroleum. Volume totaled 1,010,000 shares compared with 930,000 yesterday.

Friend Stockyard

Horses 6.40 to 6.70 cwt.; 85.00 to 140.00 head; steers good to choice 21.00 to 24.60 cwt.; medium to good 18.00 to 20.90 cwt.; common to medium 15.50 to 17.90 cwt.; heifers good to choice 20.00 to 22.40 cwt.; medium to good 16.00 to 19.90 cwt. common to medium 13.00 to 15.90 cwt.; veals good to choice 22.00 to 26.00 cwt.; medium to good 17.00 to 21.00 cwt.; common to medium 12.00 to 16.90 cwt.; cull veals 11.00 down; cows medium to good 13.00 to 16.30 cwt.; common to medium 9.00 to 12.90 cwt. canners 8.00 cwt.; bulls 13.75 to 20.90 cwt. hogs 15.50 to 20.00 cwt.; sows 14.00 to 14.80 cwt.; shoats 14.00 to 19.00 head; pigs 6.50 to 8.50 head; heavy hens 18c lb.; Leghorn hens 7½c lb. to 11½c lb.

Position Of Treasury

WASHINGTON, May 24 (AP)—The cash position of the Treasury May 21:

Balance $4,575,234,901.20, deposits fiscal year July 1 $67,487,175,583.31, withdrawals fiscal year $69601,555,822.11; total debt (x)$272,710,622,408.44; gold assets $22,319,765,623.72.

(X)-Includes $447,603,569.61 debt not subject to statutory limit.

Baltimore Livestock

BALTIMORE, May 24 (AP)—(USDA): Cattle 350; sales confined to load utility and commercial bulls 18.75.

Calves 50; mixed good to prime mostly choice vealers 23.00-25.00.

Hogs 125; scattered small lots nominally unchanged compared Thursday.

Sheep 10; small lot good and choice 120 lb shorn ewes No. 3 pelts 6.00, nominally steady.

The first bankrupcy act in the United States was passed in 1800.

TAPE RECORDERS
Headquarters for Tape Recorders, Supplies and Recorded Tapes.
HI-FI SHOP
Owned and Operated by Enterprise Amusement Co.
153 N. Mechanic St. — PA 2-0050

We are Headquarters in Cumberland for Westinghouse TV. Prices start at $199.95.
TERMS ARRANGED
United Television
SALES AND SERVICE
54 Bedford St. PA 4-1466

MOTOROLA TELEVISION
PORTABLE RADIOS
CLOCK RADIOS
TABLE RADIOS
RECORD CHANGERS
HiFi PHONOGRAPHS
POLING'S
110 FREDERICK ST.
DIAL PA 4-2162

REXAIR
World's Finest Vacuum Cleaner
SALES & SERVICE
POLING'S ELECTRONIC SERVICE
110 FREDERICK ST.

CUT FASTER AND EASIER WITH
QUICK-CHANGE
TRIPLE-PLAY, SPEED BLADES
FALL'S POWER MOWERS
Priced From $97.75
• 2½ HP Clinton Motor
Shafer Television Sales & Service
138 Frederick St.
PA 2-4181

Chewing Helps You Relax
Enjoy chewing delicious Wrigley's Spearmint Gum
Get some today.

BLONDIE

SCAMP

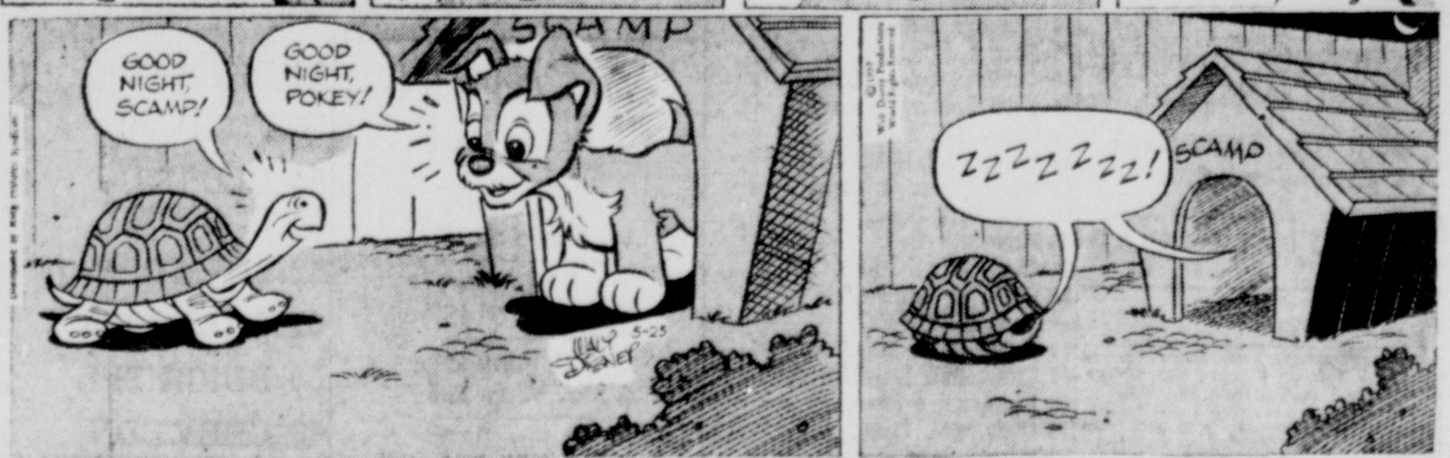

JULIET JONES

BUZ SAWYER

BARNEY & SNUFFY

BEETLE BAILEY

HENRY

DICK TRACY

DENNIS THE MENACE — By Hank Ketchem

"Mmmm, boy . . . . there's NOTHIN' like hotcakes with lots of peanut butter on 'em!"

GRIN AND BEAR IT — By Lichty

"I hate these portable television sets! . . . All I seem to do is pick up food in every room of the house! . . ."

LOCAL WANT AD RATES

Effective April 1st, 1957

No. of Days	15 Wds. or Less	Each Word over 15, Add:
1	90c	6c
2	$1.80	12c
3	$2.40	16c
4	$3.00	20c
7	$4.95	33c

In Memoriams, Cards of Thanks $2.50 for 10 lines or less 25c each line over 10

MAIL YOUR AD WITH REMITTANCE TO:

Want Ads, Times-News Cumberland, Md.

DIAL PA 2-4600

In Memoriam

In loving memory of Harry Vernall who passed away 8 years ago today.
A wonderful father, man and aide
One who was better, God never made.
A wonderful worker, so loyal and true.
One in a million, that father was you.
Just in your judgement, always right
Honest and liberal, even upright.
Loved by your friends, and all you knew
Wonderful father, that father was you.
Sadly missed by his wife and family.

1-Announcements

VACATIONERS, have the home town news follow you while you are away from home. You can have the Cumberland News or Evening Times mailed any where in the States for 6c per copy; Sunday Times for 10c per copy. Before you take your trip Phone the Times-News Circulation Department: PA 2-4600 to order your paper.

SAVES TIME and looks fine. Apply transparent Glaxo to your kitchen linoleum. Ends waxing. Rosenbaum's

OPEN BOWLING at Cresaptown every night except Wednesday or Sunday. For reservations dial PA 2-2924.

2—Automotive

International Harvester
Authorized Dealer Motor Trucks
Farm Tractors & Machinery
THE LIGHT & DECKER CO.
315 S Centre St. Phone PA 2-5600

GMC Trucks
Case Tractors & Machinery
New Holland
Farm Equipment
COMPLETE REPAIR SERVICE FOR ALL MAKES
After We Sell—We Serve!
Collins G.M.C. Truck Co.
RT 40 EAST PHONE PA 2-3922

TOWING 24-HOUR SERVICE
TAYLOR, PA 2-7979

TOWING 24 Hour Service
Moore PA 4-6440

SAFE BUY USED CARS
Finest Selection in Town
56 Dodge 2-door
56 Merc. Monterey Hardtop
55 Mercury 4-door
54 Ford Ranch Wagon
53 Olds. 2-dr. 88
53 Chevrolet Bel Air Coupe
51 Mercury 2 door
50 Pontiac 4 door
50 Studebaker Cpe $200
No Down Payment Except Good Credit on Any Car Up to $850!
Cumberland Lincoln-Mercury
828 N. Mechanic St.
Phone PA 4-0460

1950 INDIAN Cub Scout Motorcycle. Excellent condition. 5,000 actual miles, original tires. Reasonable, PA 2-5284.

BIG BUS, $365 CASH. FISH, HUNT—TAKE HOME ALONG. PHONE RE 8-9544.

52 PLYM. BELV. HT. $695
R&H, Blue & Grey finish. Very sharp.
HI-WAY MOTORS
McMullen Hwy., 200 yds. beyond Circle Inn. PA 2-5055

AHLBURN'S CHEVROLET CO.
55 Plymouth Belveerere Club Sdn. $1575
55 Ford Customline 2-dr. Sdn. $1195
54 Chev. 4-dr. Station Wagon PG $1295
51 DeSoto Cust. Conv. $ 395
51 Ford Dlx. 2-dr. Sdn. $ 375
OTHERS
AHLBURN'S Chevrolet Co.
Phone 26 Hyndman, Pa.

ST. CLOUD MOTORS
1955 BUICK 2 DR. R. H. DYN.
1954 OLDS. 2 DR. R. H. HYD.
1954 BUICK 2 DR. R. H. DYN.
1952 BUICK 4 DR. R. H.
1953 PONT. 2 DR. R. H. HYD.
Frostburg, Md.

50 FORD ½ TON V-8 PANEL
4 Forward Speed Transmission. A-1.
THOMPSON BUICK
Call Car Lot: Dial PA 2-1424

Skilled Radiator Service
Schade's Mech. & Val. PA 2-0500

52 Linc. 4 dr. $895 — 51 Merc 4 dr. $495
52 Pont. HT $795 — 51 Plym S W $495
51 Buick HT $595 — 51 Nash 4 dr. $295
Triple Lakes Auto Mart
Rt. 220, Triple Lakes, PA 4-4651

Buy where you save!
M-G-K Motor Co.
221 GLENN ST. DIAL PA 2-2300

TODAY'S SPECIAL
49 DeSOTO
4 door sedan
Radio and Heater
$295
Woody Gurley's
USED CAR LOT
212 GREENE ST.
PA 2-0202

2-Automotive

TIRE SALE!
670:15, full treaded ...... $7.49 e. p. t.
New 670-15 .... $12.95 e. p. t.
DUNLOP TIRE & BATTERY SERVICE
6 WILLIAMS ST. PA 2-3190

50 CADILLAC "62" Series 4-door Sedan, RH, Hydramatic, Original Black finish. Motor, transmission just overhauled. Real Bargain!
56 PLYMOUTH Belvedere V-8 Convertible Coupe, RH, Powerflite Transmission, WW Tires, Dark Green finish with light Sports Top, Low mileage, local 1-owner, like new.
St. George Motor Co., PA 2-3456.

HARE MOTOR SALES
56 Mercury 2 door.
56 Ford 2 door, V8.
55 Cadillac Cpe. DaVille.
55 Ford 2 door Fairlane.
55 Chev. Bel. 2 door.
55 Olds. "88" Holi. Cpe.
55 Buick Spec. 4 door.
55 Pontiac 4 door.
55 Plymouth Belv. Cpe.
54 Chev. ½ ton Pkup.
54 Chev. ½ ton Panel.
54 Ford 2 door V8.
53 Buick Spec. Hardtop Cpe.
53 Chev. Bel. Hardtop Cpe.
53 Plymouth 4 door.
53 Chev. Bel. Conv.
52 Ford 2 door.
52 Chevrolet clb. cpe.
51 Buick Spec. 2 door.
51 Olds. 4 dr. Super.
41 Chevrolet 4 door.
51 Chev. club coupe.
51 Ford 2 door V8.
51 Willys Pickup, 4 w. d.
51 Chev. Convertible.
50 Buick Super H. T. Cpe.
50 Olds. "88" 4 door.
50 Chev. ½ t. pkup.
49 Buick Sup. 4 door.
49 Pontiac 2 door.
Wms. at Orchard — PA 2-4664

53 CHEVROLET BELAIR FULLY EQUIPPED, SHARP $895
Jim Raupach's Garage
443 N. Mechanic St. PA 2-4224

55 Pontiac "Cat." HT, RH, Hyd. $1695
DEREMER'S GARAGE
Ridgeley RE 8-9110

FERGUSON TRACTORS
FARM MACHINERY
Kight's Garage Balto. Pike PA 4-4170

WEEK-END SPECIALS
Thurs., Fri., Sat. Only!
56 PLYM. 4 dr. . $1450
56 FORD V-8 ...$1550
53 CHEV. BA ..$ 750
53 OLDS. 88 ....$1090
52 PLYM. 4 dr. . $ 450
52 CHEV. PG ..$ 550
50 CHEV. 2 dr. . $ 250
50 FORD 2 dr. ..$ 190
50 OLDS. 4 dr. ..$ 250
50 MERC. 4 dr. . $ 200
Smith's Triangle
22 S. Centre PA 4-6464, PA 4-6466
Mon. — Sat. — 8-9 P. M.

GLEN-ROY OLDSMOBILE
Henderson at Frederick St.
Phone PA 4-6685

Bank Financing AT OUR OFFICE
30-month 5% Interest
ON ALL '57 MODELS
57 Ford Fl. Vict. "500" loaded
57 Ford 4-dr. Sta. Wagon
56 Chev. Bel Air Sdn.
56 Pont. 2 Dr. H.T. R.H. Hyd.
56 Plym. Hdtop, equipped
56 Plym. V-8 Sedan, nice
56 Pont. Sdn., R&H, hyd.
56 Buick H. T. R&H, dyn.
56 Chev. V-8 Sta. W, 4-dr.
56 Pont. Conv. F equip. Sharp
56 Plymouth V8 4 dr. S. W.
56 Ford 4 D. S. Wagon, nice
56 Ford Sdn. RH, F'matic
56 Ford Conv. RH, F'matic
56 Chev. Sdn. R&H, P.G.
55 Cadillac Sdn. Equipped
55 Ford Vict. RH., sharp!
55 Chev. V-8 H. T. R&H, PG
55 Pont. HT, R&H, Hyd.
55 DeSoto Htp, R&H
55 Merc. Sdn. RH, M'matic
55 Pontiac Sdn., R&H, Hyd.
55 Olds. Sdn. R.H., P S., P. B.
55 Chev. "6" Sedan H&D
54 Buick Sup. HT, loaded
54 Buick Cent. H'dtop, nice
54 Plym. sd. R, H, nice
54 Chrysler sd., R. H.
54 Pont. HT, R, H, Hyd.
54 Ford Sdn. Loaded, RH
54 Chev. Sdn. R.H., P.G.
53 Packard Sdn., R&H
53 Merc. H. T., R&H, OD.
53 Ford S. Wag., RH, F'matic
53 Olds Super 88, RH, Hyd.
53 Buick Sup. Riv. RH, Dyn.
53 Cadillac Sdn., like new
53 Buick Spl. 2-Dr. RH
52 Cad. Cpe. R&H, hyd.
52 Plym Hardtop, RH
52 Olds. Sup. "88" HT
51 Pont. S. Wag. RH, Hyd.
51 Ford sed., R&H
50 Stude. Sd. R&H
50 Cad. HT, R &H, hyd.
50 Olds 88 Sdn., R&H, hyd.
Red's Used Cars
722 GREENE ST. PA 2-8150

1955 BUICK Century 2 dr. Riviera Hardtop. Radio, heater, dynaflow. 11,000 actual miles. Like new. Private owner. $2,000, my trade. Dial PA 4-9838.

55 Chrysler $2250
WINDSOR DLX. CONV.
PS, PB, AT, Tinted glass. Crash instrument panel, RH, back up and signal lights. 1-owner, 18,000 miles.
LONACONING MOTORS
Lonaconing, Md. Dial HO 3-3501

WANTED — Late model small car, must be A-1. Best price first letter. No dealers. Box 861-A, c/o Times-News.

T-O-W-I-N-G!
24 Hour Service
CHAS. GURLEY PA 2-4846

2—Automotive

Priced to Sell!
55 Chev. "210" 4 dr. H. PG
52 Chev. Bel Air HT, RH
52 Chev. Dlx. 4 Dr. RH
51 Chevrolet 2 Dr. RH
51 Ford 2 Dr. RH Fordomatic
51 Stude Comm Clb. Cpe. RH
51 Chev. ½ T. Pickup RH
50 Chev. ½ T. Pickup H
50 Dodge ½-T Pickup
50 Chev. 2 Dr. RH
49 Chev. ½ T. Pickup H
Over 30 cars to choose from
Bank terms and no down payment
Cumberland Motor Sale
14 Wineow St. Opp. A&P Super Mkt.
Phone PA 4-0790 Open 'til 9:30

VACATION SPECIALS
51 Chrysler Sharp $295
52 Dodge Conv. $145
48 Pontiac Sta. Wag $95
51 Ford V-8 R & H $295
49 Buick R & H. Clean $195

56 Cadillac Cpe, Sav., loaded $3995
56 Ford Wagon, loaded $2595
56 Ford 4 Dr. $1595
55 Ford Fairlane, real sharp .. $1595
55 Buick Cent., loaded $1995
55 Buick Spec., loaded $1795
55 Olds "88", real sharp $2295
55 Ford Custom, R & H $1295
55 Pontiac 2 Dr. RH. Hyd. $1595
54 Ford Country Sdn. 9 Pass. $1495
54 Merc. hd. top, has everything $1295
54 Ford Ranch Wagon $1195
54 Ford Customline 4 Dr. $1195
54 Chev. Bel Air, Cream puff. PG $1095
54 Buick Super, loaded $1495
53 Buick 4 Dr. Sharp .... $ 995
53 Chev. 2 Dr. RH .... $ 795
53 Dodge V-8 HT. .... $ 795
53 Pontiac Catalina, Sharp .... $ 995
52 Buick 4-dr. .... $ 695
51 Plymouth, real sharp .... $ 295
51 Chev. 2 or 4-dr. .... $ 495
51 Ford 2 or 4 dr. .... $ 495
51 Olds Holiday 4 Dr. .... $ 495
50 Ford V-8 2 or 4 drs. .... $ 295
50 Chevrolet 2 or 4 drs. .... $ 295
48 Pontiac S.W. .... $ 95

TRUCKS
55 Ford pickup V-8 .... $1195
54 Ford 1 ton pickup .... $ 895
53 Dodge pickup .... $ 795
53 Chev. 2 T Dump .... $ 795
52 Dodge Panel .... $ 695
52 Ford Courier .... $ 495
52 Dodge Pickup .... $ 595
51 Chev. Truck walk-in .... $ 495
51 Stude. 2 ton van .... $ 495
49 Int'l 1½ ton, Stake Body .... $ 495
49 Chev. ½ ton .... $ 295
49 International dump .... $ 595
48 International ¾ T. pickup .... $ 195
48 Ford Pkup 1 ton. Stake .... $ 295
47 Dodge Pkup ½ ton .... $ 195
46 Stude., good shape .... $ 195
Many Others to Choose From
$5 Down On Cars Up To $700
BANK TERMS
100% Guarantee
See Max, or Buckwheat for the Best Deal in Town
HAROLD'S
McMullen Hwy at Custard Stand
9 a. m. to 9 p. m. Dial PA 4-0670

51 Ford 2-dr., R&H, nice
48 Dodge ½ ton pk-up
(2) 52 Chev. ½ ton pk ups
Dingle Esso Station
Fayette & Greene PA 4-0848

THRIFTY THE HEART
of Cumberlands Used Car Center
305 S. Centre St.
BEATS EVERYBODY'S PRICES
55 Chev. Del Ray $1495
2 dr., R, H, & Powerglide. W.W.
54 Pontiac C. D. $1095
2 dr., R, H, & Hydramatic
54 Ford, Nice $ 795
2 dr., R&H, White Walls
53 Buick Spec. $ 895
4 dr., R&H, Sharp
50 Jeep S. Wgn. $ 395
Radio, Heater & Overdrive
For The Best Car You Ever Owned
THRIFTY AUTO SALES

COLLINS Studebaker-Packard
Certified Used Cars
1953 Pack. Sup. HT
Automatic Transmission, beautiful black and white finish, backup lights, interior spotless. 15,000 actual miles.
1953 Ford V8 Sta. Wag.
New engine, only 12,000 miles. New tires with "Life-Guard" tubes. Local one owner.
1956 Studebaker Champ
2 Dr. sedan, Overdrive, Undercoat. 16,000 actual miles. Local one owner.
Collin's Garage
STUDEBAKER-PACKARD
75 Henderson Ave. PA 4-1542
Weekdays 'til 9 Sat. 6

1954 FORD Model F-350 1-ton pickup. Deluxe Cab. Dual transmission. Priced right! Dial PA 2-0455.

2-Automotive

ALL OUT END OF THE MONTH SALE
Our Volume Deal Setup—With Short Margin—Quick Turnover, Wheel 'em & Deal 'em Attitude, Means We Can Continue to Sell You A Good Car For The Least Dollar. — The Very Best Stock — Guaranteed.
56 PLYM V8 1588
55 FORD V8 1288
54 OLDS 88 1550
53 PONT "8" 688
52 PLYM CPE 388
51 CHEV 4 DR 388
50 BUICK SPL 248
49 CHEV SDN 188

PRICED TO SELL

54 BUICK H.T.	55 FORD WAG.
54 BUICK CENT.	55 FORD F'lane
53 BUICK H.T.	55 FORD F'matic
53 BUICK CONV.	55 FORD 4 DR.
52 BUICK H.T.	55 FORD V8 2 dr.
51 BUICK 2 DR.	54 FORD CUST. 8
52 CAD. CPE.	54 FORD 2 DR. 8
50 CAD. CPE.	54 FORD WAG.
49 CAD. SDN.	53 FORD CUST. 8
56 CHEV WAG.	53 FORD "6" cyl.
55 CHEV 2 dr. '6'	53 FORD ML 4dr
55 CHEV V8 S.S.	52 FORD F'matic
55 CHEV V8 P.G.	51 FORD V8 4 dr.
55 CHEV WAG.	50 FORD V8 2 dr.
54 CHEV 4 DR.	55 MERC H.Top
54 CHEV 2 DR.	54 MERC H.Top
53 CHEV 4 DR.	54 MERC O'Drive
51 CHEV 2 DR.	56 OLDS Full Pr.
51 CHEV 4 DR.	55 PLYM 4 DR.
51 CHEV CPE.	53 PLYM WAG.
54 DODGE V8 PF	52 PLYM 4 DR.
52 DODGE 4 DR.	56 PONT HT 4 dr
50 DODGE 4 DR.	54 PONT HT Cpe.

GOOD TRUCK BUYS
56 FORD V8 ½ TON L. NEW
52 WILLYS 4 WH DRIVE ¾ TON
52 DODGE DLX CAB ½ TON
50 CHEV ½ TON — 1 OWNER
49 WILLYS 4 WHEEL DRIVE
100%
Warranty On Many!
BIG CUT IF NO TRADE-IN
ALL CARS SALE PRICED
GULICK'S
DOWN ON THE CORNER S. CENTRE & WMS. ALSO 56 THOMAS STREET
PA 2-3650 PA 2-1401

McINTYRE'S DOUBLE VALUE
Bonded — 100 %
1-YEAR GUARANTY
No Mileage Restriction
TODAY'S SPECIALS
55 PLYMOUTH 4-DR. $1295
A beautiful metallic blue.
OK USED CARS
56 CHEV. Corvette
56 CHEV. (8) Bel Air 2 dr.
56 CHEV. (8) 2 door "210"
55 CHEV. (8) Bel Air 4 door
55 CHEV. (8) 4 door, overdrive
55 CHEV. (6) 4 door, 210
55 FORD (8) 4 door Customline
55 FORD (8) 2 door Customline
55 FORD (6) 4 door Customline
54 CHEV. 4 door 210
54 OLDS Hardtop Coupe
53 CHEV. Hardtop Bel Air
53 CHEV. 4 door Bel Air
53 PONT. Station Wagon
53 FORD 4 door Station Wagon
52 OLDS 4 door Super 88
52 PONTIAC 4 door Ch. Dlx.
52 STUDE. (8) 4 door
52 CHEV. Station Wagon
51 CHEV. 2 door Fleetine deluxe
51 STUDE. 2 door
TRUCKS
56 CHEV. Sedan Delivery
55 GMC ¾ Ton Pickup
55 FORD Sedan Delivery
54 CHEV. 2 Ton Dump
53 DODGE ½ Ton Panel .. $ 690
53 FORD ½ Ton Pickup
53 CHEV. 2 Ton Chassis & Cab
51 FORD 2 Ton Chassis & Cab
50 CHEV. 2 T. Van. New Motor
49 CHEV. 2 Ton Chassis & Cab
Open 9-9 Phone PA 4-4400
DOUBLE VALUE
Buy with assurance
Drive with confidence
219 N.Mechanic St.
Rear Entrance N. Centre at Bow
McINTYRE CHEVROLET

1950 GMC 2 TON HEAVY DUTY, 2 speed axle. Good condition. Call CO 4-4788.

PENN-MAR GAS MISERS
Cost less to buy
And less to run
Get the low down on these wonder cars that buy themselves with payments so low and gas mileage so high they are fully paid for before you realize it.

	PER MONTH
'57 Rambler "6" sdn. (new)	$49
'57 Rambler "6" St. Wag. (new)	$69
'57 Rambler V-8 sdn. (new)	$59
'56 Willys Jeep 4-WD truck	$52
'55 Rambler "6" sdn.	$39
'55 Rambler "6" sta. wag.	$46
'53 GMC ¾ ton pk-up 4 speed	$35
'51 Hudson Hornet OD	$29
'49 Chev. dlx. 2-dr. high quality	$20
'48 Willys Jeep 4 WD	$32

Don't delay. Start saving today. One stop financing. We do it all.
PENN-MAR MOTOR CO.
Direct Factory Dealer for Ramblers - Jeeps - Hudsons Metropolitans
NARROWS PARK, LaVALE PA 2-6340

2-Automotive

COMING SOON
Henry & Honey — AT —
TRIANGLE MOTORS
55 BUICK $2295
4 Dr. Century Riviera, RH, AT.
54 BUICK $1595
Super Hardtop, RH, AT.
54 BUICK $1695
Special Conv., RH, AT, New Top
52 BUICK $ 695
Super Hardtop, RH, AT.
52 BUICK $ 595
4 Dr. Riviera, RH, AT.
51 BUICK $ 495
2 Dr. Sedan, Straight Shift, RH.
50 BUICK $ 495
2 Dr. Riviera, RH, AT.
56 CADILLAC $4995
Conv., Pink, White Top, Loaded.
54 CADILLAC $2895
"62" 4 Dr. Sedan, RH, AT.
52 CADILLAC $1695
Conv. Cpe., RH, AT, Locally owned.
51 CADILLAC $1295
Cpe. "62", 2-tone, RH, Hyd.,
53 CHEVROLET $ 995
Conv. Cpe., RH, PG, White Top
52 CHEVROLET $ 695
2 Dr., RH, PG, Local owner.
52 CHEVROLET $ 595
4 Dr., Dlx., RH, PG.
51 CHEVROLET $ 595
4 Dr. Dlx., RH, Straight Shift
49 CHEVROLET $ 245
4 Dr., Dlx., RH, Runs Good.
56 DODGE $2295
Lancer HT, Push Button, 17,000 miles.
56 FORD $2195
Victoria, HT, RH, AT, Sharp.
56 FORD $1995
Fairlane Club Sedan, RH, AT.
55 FORD $1695
Victoria HT, RH, AT, 10,000 miles.
55 FORD $1595
Fairlane 4 Dr., RH, AT.
55 FORD $1395
Custom 4 Dr., RH, AT, PS.
54 FORD $ 995
2 Dr. "6" RH, Overdrive.
53 FORD $ 895
4 Dr. Custom, RH, PS.
53 FORD $ 895
Customline 4 Dr., RH, OD, Visor.
52 FORD $ 795
4 Dr. Custom, RH, AT, Beauty.
51 FORD $ 595
Conv., RH, St. Shift. Good Top.
51 MERCURY $ 595
2 Dr. Sedan, RH, WW Tires.
51 FORD $ 595
4 Dr. Customline, RH, WW.
50 FORD $ 295
2 Dr. Customline "6" RH.
54 OLDS $1595
4 Dr. "88", 2-tone, RH, AT.
55 PACKARD $2595
"400" Hardtop, RH, All Power.
55 PLYMOUTH $1395
2 Dr. V-8, RH, St. Shift. Low mileage.
56 PONTIAC $2095
HT Catalina, RH, AT, Low Mileage.
55 PONTIAC $1995
4 Dr. Star Chief, RH, AT, All Power.
55 PONTIAC $1795
Catalina HT, RH, AT, Cream & green.
55 PONTIAC $1595
2 Dr. V-8, Power Brakes, St. Shift.
54 PONTIAC $1495
Catalina HT, RH, AT, PB.
51 PONTIAC $ 495
4 Dr., RH, AT. Runs Good!
52 PONTIAC $ 695
4 Dr., RH, AT, Sun Visor.
EXTRA SPECIALS ON
Station Wagons & Trucks
56 FORD $1695
S. Wgn. "6", St. Shift, 800 actual miles
54 FORD $1295
2 Dr. Ranch Wagon, RH.
53 FORD $ 995
2 Dr. Ranch Wagon, V-8, RH, PS.
52 FORD $ 795
Ranch Wagon, RH, St. Shift.
53 FORD $ 895
½ Ton Pickup, RH, New Paint.
52 WILLYS $ 595
RH, Overdrive.
53 GMC $ 795
½ Ton Pickup, Runs Perfect.
51 CHEVROLET $ 595
¾ Ton, 3-Speed Transmission.
Smith's Triangle MOTORS
22 S. Centre PA 4-6464, PA 4-6466
Mon. — Sat. — 8-9 P. M.

STEINLA
56 Buick Special 4 Door
56 Desoto Hardtop
55 Ford Station Wagon
55 Plym. Bel. Clb. Sdn.
54 DeSoto Hardtop
All cars guaranteed!
BANK TERMS
218 S. Mechanic PA 4-2600

SPOERL'S
USED CAR LOT
845 N. Mechanic PA 2-2415
Open 'til 9

1956 FORD RANCH WAGON LOW MILEAGE
DIAL PA 4-5889 after 5 p. m.

2—Automotive

Nelson Auto Sales
57 Ford "300" 4 dr., RH, AT
56 Chev. "8" Bel Air, HT, H, PG
56 Chev. 2 dr., Heater
55 Ford Custom 4 dr., RH
55 Chev. S. Wagon "6", RH
55 Chev. 2 dr., Heater
55 Plym. 2 dr. "8", RH, AT
55 Nash Rambler 4 dr., Heater
55 Buick Spl., HT, RH, AT
54 Ford 4 dr. "8", RH
54 Chev. 4 dr., Heater
54 Plym. 4 dr., RH, AT
53 Olds. "88" 4 dr., RH, AT
53 Chev. Bel Air HT, RH, AT
53 Chev. Bel Air 4 dr., RH
53 Chev. 2 dr., Heater
53 Pont. 4 dr., RH, AT
52 Chev. 2 dr., RH
52 Pont. Catalina, RH, AT
52 Ford Victoria, RH
51 Chev. 2 dr., RH, AT
51 Ford 2 dr., RH, AT
51 Ford 4 dr., RH, AT
51 Plym. 4 dr., RH
51 Dodge 4 dr., RH
51 Kaiser 4 dr.
51 Chev. ½ Ton Pickup
51 Chrys "8" 4 dr., RH, AT
50 Chev. Clb. Cpe.
50 Pont. 4 dr., RH, AT
49 Chev. 2 dr., RH
49 Chev. 4 dr., Heater
48 Pontiac 4 dr., RH, AT
47 Chev. 4 dr., RH
47 Nash 4 dr., RH
46 Ford 4 dr. Sedan
West Virginia Inspected!
Nelson Auto Sales
30 Potomac, Ridgeley, RE 8-9290

CHRYSLER
1957 Plymouth Sport Coupe A 215 horse powered engine with full flow oil filter, dual fuel filters and a new replaceable type deluxe carburetor air cleaner. A smart looking red finish. This brand new car is loaded with extras. Equipment includes a full automatic powerflite push button transmission, heater, defroster, variable speed electric wipers, windshield washers, signal lights, backup lights, large wheel covers, safety dash, safety sun visors, cigarette lighter, airfoam seat, white sidewall tires and safety rim wheels. Our special for this week. This fully equipped car is priced
At Just . . . $2495
55 Chrysler Windsor. Green. 1995
53 Cadillac 4 dr. "62" 1695
53 Jaguar XK120 1795
53 Lincoln Hardtop 1295
53 Dodge 4 dr. 795
53 DeSoto 2 dr. H.T. 995
53 Plymouth 4 dr. 745
53 Chrysler New Yorker .. 995
52 Buick Hardtop 895
48 Studebaker 195
47 Chrysler N. Y. 4-dr. 145
47 Plymouth 4 dr. 75
PA 4-3840 Potomac Motors
Open Evenings 6:30 to 8:30
LOT and GARAGE
Cor. S. George and Harrison Sts.
PLYMOUTH

4—Auto Glass

GLASS INSTALLED
(WHILE YOU WAIT)
BEERMAN AUTO PARTS
519-521 N. Mechanic PA 4-0250

5—Auto Repairs, Service

NORTH END GARAGE
507 Henderson Ave. PA 2-3590

McFARLAND AUTO SHOP
Phone PA 4-1216 503 Pine Ave.

7-Business Opportunities

Established Business
STOCK FOR SALE BELOW COST
Machinery & Equipment Cost Less Depreciation
Reasonable lease on premises
DIAL PA 2-2028

CORNER CENTRE & Hanover —Store room with storage, kitchen, 2 comode rooms. Also three rooms, bath, second floor. Six rooms, two baths, hot water heat, automatic water tank. Inspection: Mrs. Stevens, 223 Union St., PA 2-1084.

WISH TO BUY small business, this area. Cash or terms. Phone PA 4-3452.

GROCERY and Meat Market in Cumberland. Doing a good business, but must sell due to ill health. Proof of amount of business done, only to interested parties. For details write Box 860-AX, c/o Times-News.

CUT RATE STORE. Modern fixtures and soda fountain. 6 room apartment above. Centrally located corner. Ideal set-up for prescription department. Write Box 854-A, c/o Times-News.

8-Coal For Sale

GUARANTEED PROMPT DELIVERY BERLIN BIG VEIN COAL $6.50 TON PHONE PA 2-2717

9-Electrical Work, Fixtures

ELECTRIC WORK
FREE ESTIMATES ON WIRING
Sterling Electric Co., Inc.
100 N. CENTRE ST. PA 2-4800

ELECTRIC WORK
Motor Repairing, Wiring and Fixtures
QUEEN CITY ELECTRIC CO.
Westinghouse Apparatus Agent
158-160 Frederick St. Phone PA 2-1133

10—Financing, Money Loans

Finance Plumbing & Heating
—McKAIG'S—

LOANS in a HURRY!
ON ARTICLES OF VALUE
—Also Unredeemed Values—
MORTON LOAN CO.
33 BALTIMORE STREET

THRIFT PLAN
Finance Corporation of Cumberland
18 N. Liberty St. Phone PA 4-0344

LOANS
ON YOUR SIGNATURE ONLY
UP TO $1500
FAMILY FINANCE CORPORATION
40 North Mechanic Street
Phone PA 4-3600

AUTO IN 5 MINUTES LOANS
National Loan, 201 S. George
DIAL PA 4-6622

We Loan Money
On Watches, Diamonds. Open 'til 7
"If you need money see Sam"
Southern Jewelers 131 N. Mechanic

11—For Rent

HOSPITAL BEDS, WHEELCHAIRS, WALKERS CRUTCHES PA 2-8484
Pile Bros. Rt. 5 McMullen Hwy.

12-Apartments

646 WASHINGTON — Attractive furnished or unfurnished. Combination living-dining, bedroom, kitchen, bath. Suitable permanent couple.

13-Furnished Apartments

Two and Three Room
Furnished Apartments. PA 4-3874

SMITH apartments, Kelly Blvd. 2, 3, 4 rooms; sleeping rooms by week. Utilities. PA 2-8100, PA 4-2498.

FURNISHED first floor apartment, semi-private bath. Two or three adults. 406 Park St.

DECATUR ST. — Modern 3 room apartment strictly private, second floor. All conveniences. Dial PA 2-4816.

3 ROOMS, first floor, porch, private bath, entrance. Reference. Apply 10 Altamont Terrace. Phone PA 2-6761.

THIRD FLOOR Apartment, 216 Decatur St. Three rooms, bath, heat furnished. $40 month. Goodfellow Agency, PA 4-2893.

FIRST FLOOR, living room, bedroom, kitchenette, 69 Prospect Square. Adults only.

14-Unfurnished Apartments

THREE ROOMS, private bath, second floor. All utilities furnished. 10 Fourth St. Dial PA 4-6523.

428 VIRGINIA AVE., second floor, 5 rooms, bath, porch. Immediate possession. Good condition. $35 month. Glen Watson, PA 2-4040.

THREE rooms, bath, second floor. 125 Bedford St. $50 month. Phone PA 4-2303.

THREE rooms, 1st floor. Bath, gas and electric. $28.50 per month. 890 Sperry Terrace., Phone PA 2-7195.

SMALL APARTMENT — first floor. Adults. Utilities furnished except electric. $28. Apply 345 Dorn Ave. PA 2-5934.

MODERN 4 ROOMS, bath; second floor in centrally located apartment building. Recently redecorated. Dial PA 4-3646.

DANDY 3 ROOMS, private, third floor, good heat, $41. Adults. 212 Harrison St. Phone PA 2-0909.

3 ROOMS, PRIVATE BATH, ENTRANCE. 49 HUMBIRD ST.

COMFORTABLE 3 ROOMS, private bath. 178 Thomas Street. Call PA 2-5074.

DESIRABLE, West Side, second floor, 5 rooms, including large TV living room, new bath, porches. Automatic gas furnace heat, hot water and gas for cooking. All furnished. Adults. $85. Vacant June 30. Write Box 863-A, c/o Times-News.

4 ROOMS, first floor, yard, garage. Central. Frigidaire stove furnished. Write Box 852-A, c/o Times-News.

15-Furnished Rooms

NICELY FURNISHED bedroom with large wardrobe and private bath. Centrally located. Rent reasonable. 306 Decatur.

18-Houses For Rent

LAVALE, 2 bedroom house, garage, gas furnace. Available June 1st. $65. Write Box 759-A, c/o Times-News.

2 BEDROOM furnished house. 138 Mary St. Phone PA 2-1728. Available June 15.

7 ROOM MODERN HOUSE
204 N. CENTRE ST.
CALL PA 4-1770 after 5 p. m.

19-Wanted to Rent

WANTED—nicely furnished 3 or 4 room apartment. 3 Adults. Phone PA 2-8103 after 6.

WANTED— 4 room unfurnished apartment or small house. Cumberland or vicinity. Dial PA 2-1314.

EXECUTIVE WANTS 3 bedroom house, large yard. Cumberland area. Close in. Phone PA 2-1550.

20-For Sale Miscellaneous

BEAT THE HEAT!
Air Conditioners
WARD AIRE
1-ton dlx, 220 volts, Reg. $229.95
NOW $199.88
SERVEL ELDORADO
¾ ton. Reg. $229.95
NOW $179.77
WESTINGHOUSE
¾-ton, 110 volt, Reg. $319.95
NOW $269.88
WESTINGHOUSE
¾ ton For Casement Window
One Only! Reg. $329.95
NOW $279.88
Vacuum Cleaners
TANK TYPE
With attachments. Reg. $59.95
NOW $47.88
CANISTER TYPE
With attachments. Reg. $59.95
NOW $47.88
Montgomery Ward
Baltimore Street at George
PA 2-3700

SOFA BED AND CHAIR $119
FURNITURE MART
20 N. Mechanic St. PA 2-3141

USED POWER MOWERS
$25 & UP
COSGROVE'S
252 N. Centre PA 2-3040

TOP SOIL & FILL DIRT
Phone CO 4-4198

DIPLOMAS—Carry with you anywhere. Handy pocketbook size photostat sealed for durability. Your discharge papers too. Whatever it is we'll copy it. CUMBERLAND ENGRAVERS. 118 S. Mechanic Street. PA 4-1622.

COCKER Spaniel Black Female. Registered, with papers. 6 years old. $20. Dial PA 2-4260, 8 to 5.

GARDEN SUPPLIES
Cabbage, tomato, potted tomato, pepper, cauliflower, celery, seed potatoes, onion sets.
Pansy, petunia, daisy, snap dragon, viola and scarlet sage plants.
All kinds of vegetables and Flower Seeds. Garden fertilizers, Lime, Peat Humus and Peat Moss.
Our Special mix Lawn Seed .... 35c lb.
LIBERTY HARDWARE CO.
57 N. Liberty St. Phone PA 2-7140

T & W WASHER SERVICE
Apex, Kenmore, Easy, Maytag, Blackstone. Wringer Rolls. PA 4-2541

BEER—Throwaway bottle, $2.99 case. CUMBERLAND LIQUOR STORE
419 Henderson Ave. PA 2-7777

HOMELITE CHAIN SAWS
Sales and Service Davis Garage
Flintstone, Md. Phone GR 8-4282

Try Our Delicious Country Butter, Langer's Grocery

HAPPY HILLS FARMS MILK
Gallon 80c ½ Gallon 42c
Plus Jug Deposit
At Your Local Grocers

VACATIONERS, have the home town news follow you while you are away from home. You can have the Cumberland News or Evening Times mailed any where in the States for 6c per copy; Sunday Times for 10c per copy. Before you take your trip Phone the Times-News Circulation Department: PA 2-4600 to order your paper.

YOUNG HAMPSHIRE fryers 25c pound or 75c each. Leghorns 50c each. Ernest L. Keller, Bedford Road, PA 2-7395.

KOOL VENT ALUMINUM AWNINGS
Welch Insulation Free Estimates!
Ft. Ashby 2110 Frostburg 540

EVERGREENS, Scarlet Sage, Zinnias, Asters, tomatoes, cabbage, sweet & hot pepper plants. Dolan's, 1701 Bedford St., PA 4-5449.

28 x 30 FOUNDATION. 2 lots. Bowman's Addition. Apply Mrs. June Berkey or phone PA 2-4371.

20-For Sale Miscellaneous

WALLPAPER
Cochran Paints Sanders Rented
Never Knowingly Undersold
QUENTIN M. RICE 19 Laing Ave.
Open 7 days week 9 a. m. to 12 p. m.

AUTO Insurance to cover State Law $32.22. Also Workmen's Compensation. Fire. Glenn Watson PA 2-4040.

USED BUILDING MATERIAL
New & Used Bathroom Fixtures
Cumberland Salvage Dial PA 4-0683

WEDDING invitations, announcements, receptions, napkins, matches. Federal Printing, 257 Columbia St. PA 2-3424.

USED TAPE RECORDERS
Phonographs, Hi-Fi Equipment
Enterprise Amusement Co.
170 N CENTRE ST DIAL PA 2-0050

SCOTT-ATWATER MOTORS, WHIRLWIND BOATS, BOAT TRAILERS, MARINE EQUIPMENT.
BOAT KITS – MARINE PAINTS
BOATHAVEN
WARWICK & GREENWAY, PA 2-6510

USED Restaurant Equipment Bought and Sold. Dave Gunter Food Consultant. LaVale, Md. Dial PA 2-0244.

Complete line Deltox Rugs, Magee Carpets
Burkey's Floor Covering
BEDFORD ROAD PA 2-4975

KING'S TACKLE SHOP 243 VA AVE.
FISHERMEN'S HEADQUARTERS
Open daily 8-5, Also Mon-Wed-Fri 6-9
REGISTERED COLT'S DEALER

"SPECIALS" — 3 Ford Tractors, 1 Ferguson w/manure fork. '51 and '51 models. $595 to $895. New Holland #600 Forage Harvester w/motor and grass head, $695. 2 John Deere 72 Harvesters, PTO grass and corn heads, $695 and $795. For your Forage equipment and needs, new or used, see R. D. Speicher, phone MErcury 4-9453, Meyersdale, Pa.

Top Soil, any amount. Landscaping. Dial PA 2-0896

FREE KITCHEN Planning and Remodeling. Green-Hartman Appliance, PA 4-0730, or shop our showroom and see our modern Kitchen Display.

Baby Parakeets & Supplies
Marty's, 439 N. Mech. PA 2-7011

TRI-STATE MEMORIAL CO.
—Monuments & Markers—
Everlasting Guarantee in Writing
Cresaptown PA 4-1540, Piedmont 20691

FOR SALE
Bunk beds, Hot Point Electric Stove, Kenmore automatic washer, 2 electric refrigerators, one 9 x 12 rug, metal wardrobe.
Bennett Transfer & Storage
Warehouse-Franklin St. PA 2-6770

VEGETABLE PLANTS
Fine quality, thick stem tomatoes, peppers, sweet potatoes, cabbage, etc. Tharp's Seed Store, PA 2-6147.

FOR BEST BARGAINS in stoves, washers, sweepers and other appliances, visit our warehouse. Duplex Sales & Service. Mary St. at Virginia Ave. PA 2-5070.

Very Gentle Riding Horses
Call PA 2-0942

KITZMILLER MEMORIALS
MONUMENTS and MARKERS
All the best marble and granite including "Rock of Ages" granite and "Barre Guild Memorials"
Fred'ck & George Sts. PA 2-4300, 2-3984
"SEE WHAT YOU BUY"

MASTERS CONCRETE VIBRATOR
12 Foot Hose. Used Five Hours
PA 4-1327

REPOSSESSED Singer Sewing Machine, may be purchased for balance due. Singer Co., 65 Baltimore St.

'54 Ford w/Heavy Duty Loader
'52 Ford w/Cultivator
Ford Mowers — Side & Rear Mtd.
H. G. BENDER
Phone ME 4-3271 Meyersdale, Pa.

COME to Bosley's. Strawberries. One mile out Old Furnace Road. 25c quart. Bring containers, pick yourself. RE 8-9389. Picking May 21, 24, 28, June 1, 4.

Factory Display
The Famous Kimball Pianos
Price Reasonable
PEOPLES FURNITURE STORE
Reinhart's
17 Baltimore St.

USED POULTRY EQUIPMENT
5' Feeders, Metal Nests, Electric Starting Batteries, Finishing Batteries, Rain Shelters, Roosting Sections, Electric Incubator, 100 Turkey Crates.
'50 INTERNATIONAL "160" TRUCK
'49 INTERNATIONAL 1½ TON
'38 INTERNATIONAL 2½ TON
Set Rear-Mounted Ford Cultivators
CHARLES ROWZEE Lake Koon Rd.
PHONE BEDFORD VALLEY 451

Save 20% On
Bottled Gas
BENNETT'S PA 2-7900

PARAKEETS $2.00 and up Also supplies
13 Lyons St. Ridgeley Phone RE 8-9119

PUPPIES—Cocker Spaniels. Mrs. Harold Meek, Pompey Kennels at Vale Summit. Phone Frostburg 1104-W-1.

MOTOROLA High Fidelity Console Phonograph. Blonde. 20-watt amplifiers, 4 speakers. Regular $239.95. Only $199.95 including $30 diamond needle. Sycke's Music Store, 22 N. Centre.

RUSCO Extruded Aluminum Storm Windows
Completely Installed As Low As . . . $20.95
203 S. George St. PA 2-6030

WALLPAPER—Make selection at home. Expert paperhanging, low cost. PA 2-0224 for samples. Hartley Wigfield.

PANSY PLANTS — 25c DOZEN
English daisies 25c doz.; creeping phlox 15c a clump; rock garden and perennial flower plants 15c each; large assortment seeds, plants and supplies of fine quality. Tharp's Seed Store, Phone PA 2-6147.

SPECIAL Sewing machines adjusted in the home $2. Electrify and Buy
WAKEFIELD Sales PA 2-8430, 2-4794

We Sell the Best and Repair the Rest
Schwinn Bicycles
Reo Lawn Mowers
Everything for the bicycle and lawn mower at
Vet's Bicycle & Mower Supply
30 Queen City P'vment PA 2-6683

MASONITE & PEGBOARD
TRY PENNSY
Route 40 Narrows Dial PA 2-7300
Free Easy Parking!

BUSINESS MACHINES
Sales & Service
— Typewriters
— Adding Machines
— Cash Registers
BUY OR RENT
Keyser Office Supply Co.
Victor
Adding Machine Agency
Keyser, W. Va. Phone 28721

The privilege is all yours!
By selecting your family plot NOW, you can enjoy these advantages: Low prices, Easy Terms, Best selections, Perpetual Care!
HILLCREST BURIAL PARK PA 4-2332

Low Prices! Spouting, Spouting Fixtures, Roof Paints!
Liberty Hardware Co.
57 N. Liberty St. Phone PA 2-7140

Complete Home Furnishing
WOLF'S
Baltimore Street

MEMBER

CUMBERLAND REAL ESTATE BOARD

When you are BUYING . . . SELLING . . . LEASING . . . it pays to deal with a REALTOR. He is more than "just a broker." A REALTOR is a member of a national association and is bound by a Code of Ethics. REALTOR means . . . fair dealing . . . experience . . . responsibility . . . integrity . . . protection.

Consult a REALTOR and be SAFE!

NAREB

BUSINESS PROPERTY AT SACRIFICE

Owner will sacrifice this property: Four-story brick building, electric freight elevator and steam heating system. This building contains approximately 3,000 feet floor space. Has been used as a wholesale business and storage. In addition is another two-story brick building composed of one two-room office and three small apartments. This property fronts on two streets and is located within one block of Baltimore Street.

HARRY B. SIMPSON
Realtor—Insurance
113 Frederick Street
Dial PA 2-5760 and PA 2-3723

87 AUBURN AVENUE
Masonry bungalow contains two bedrooms, bath, living room, kitchen, hardwood floors, piped hot air heat — coal fired furnace, concrete basement. Situated on a nice size lot. Inspection by appointment.

605 LEIPER STREET
Five room inselbric bungalow and a three room inselbric bungalow. Five room bungalow contains living room, dining room, kitchen, two bedrooms and bath, piped hot air heat, coal fired furnace, concrete basement. Three room bungalow contains kitchen, two bedrooms and bath, hot air heat, coal fired furnace. Two car garage. Nice size lot. Inspection by appointment.

HOWARD M. SPIKER
REALTOR — INSURANCE
20 S. Centre St. Phone PA 2-2414

CRESAPTOWN

On Brant Road in Cresaptown we have listed a 5 room modern frame bungalow. It has living room, dining room, newly modernized kitchen with automatic dish washer, 2 bedrooms and bath, finished attic, and recreation room in basement. All of this plus a new furnace and large yard for $6850.00. Immediate possession. Call for appointment.

"see PERRIN about it"
Perrin Bldg. on Pershing St. PA 4-2960

950 MARYLAND AVENUE
Substantial six room brick dwelling in excellent state of repair. Hot water heat. Single garage. Price on application.

61B STREET — LAVALE
Modern 1½ story dwelling. First floor contains living room, dining room, kitchen, bedroom, bath and sun room. Two bedrooms and bath on second floor. Full basement with two car garage. Laundry and shower room. Hot water gas fired heat. Price on application.

CAMP SITE
Situate Lower Town Creek Road, three acres fronting 700 feet on water. Ideal location.

Realtors — Insurance
Wiebel and Workmeister
123 Frederick Street
Phone PA 4-3380

NEAR CITY

CRESAPTOWN near school and store. Frame 4 rooms and bath, breakfast nook on 1st floor. 2 bedrooms, 2nd floor, den in basement. Hot air coal fired, insulated. Garage. Phone for appointment.

OUT BEDFORD ROAD on Pea Vine Run Road. New stone home. 4 bedrooms, living room, 17 x 13 kitchen, 13 x 12 sun room. Birch cabinets. Laundry and recreation room and basement. Forced hot air heat, carport, ¾ acre. Phone us to see.

THE J. H. HOLZSHU CO.
INSURANCE REALTORS BONDING
21 S. CENTRE ST. PHONE PA 2-6555

BETTER THAN NEW

is this 2-Story Frame Modern Double Sheathed Dwelling having 7 rooms, bath, powder room and den. Hardwood floors, porches, full basement, automatic oil furnace. 30x20 garage and repair shop. Lot 193x304. All in A-1 condition. Situated just outside city limits, Valley Road. Priced low. Owner leaving city.

702 Montgomery Ave., Good 2 story brick duplex dwelling having 4 rooms, bath, porches, first floor, 3 rooms, bath second floor. Full concrete basement, warm-air coal furnace. Nice lot. A home and good paying investment. Price and inspection by appointment.

GLENN WATSON & SON
213 Virginia Ave. PA 2-4040, PA 2-0278

FOR SALE
Corner Broadway and College Ave. Two story frame house, 7 rooms, sunporch, pantry, full basement, steam heat, gas fired boiler, automatic hot water, 1 bath, 1 powder room, hardwood floors, large closets, insulated, Asbestos shingle roof.

BARGAIN
8 room frame house containing 2 apartments, 4 rooms, bath in each apartment, gas fired hot water heat, double garage Well located at 97 Broadway.

Beall Insurance & Realty Co.
Phone Fbg. 345 — No Toll Charge
9 WEST MAIN ST. FROSTBURG

PITTSBURGH PLATE GLASS EMPLOYEE!!
Would you be interested in owning a 6-room modest house in a real homey and lovely country atmosphere, short distance from your work? While there is considerable land, much of it is in woods and some timber with a nice stream of water through part of the place. An additional 5-room log siding-covered cozy dwelling is included which will rent and help pay overhead. Good water. Electricity and telephone service. Cellar under both houses. Price $8,500 includes one house mostly furnished. Also some farming equipment.

ROBERT W. YOUNG
107 S. Lee St. PA 4-5608 or PA 2-3828

Unusual opportunity, immediate possession, liberal terms. 48 Cresap Drive, Bowling Green, 2 story frame double, 6 rooms, bath, porches, full concrete basement, steam coal furnace and garage each side, lot 40 x 100. Good home and investment.

Real Country home, 1 mile from Corriganville along the Ellerslie Road, 2 story frame dwelling, 8 rooms, electric, good well water in house, ½ acre good garden lot. Fruit, grapes and berries. Price reduced. Easy Terms. Immediate possession.

444 Seymour St. — 2 story frame dwelling having 6 rooms, bath, porches, small basement, nice level lot. Priced to sell at $4500.

GLENN WATSON & SON

Start a Business of Your Own For Sale or Trade

The Mayfair Tavern on Winchester Road close to the Potomac Drive-In Theater. The first floor consists of a bar room and dance floor, 46 x 36, with booths. A large kitchen and 2 bedrooms. Furnace room. Second floor has 2 rooms, heated by steam, city water. Equipment goes with building. Lot 200 x 200. Price on application.

Investment Property
311-313 Grand Ave., 12 rooms, 4 Baths. This property is rented as 4 three room apartments. Frame construction covered with insulbrick. Apartments are Private. Price on application.

D. C. Goodfellow Agency
Real Estate Storage Insurance
131 N. Centre Street Phone PA 4-2893

NEW BRICK BUNGALOW LAVALE TERRACE

This brick bungalow has just been completed. It contains five rooms and bath on the first floor and an expandable attic. Modern kitchen, beautiful bath, garage in basement. Large lot 50 x 265 feet in this beautiful suburban section.
Price $13,850.

BEDFORD ROAD SECTION
SITUATED IN JOHNSON ADDITION, NEAR BEDFORD ROAD
Attractive bungalow containing four rooms and bath and utility room. Forced hot air heat. Large level lot, 60 x 230 feet. City water, gas. Reduced to $6,650.

D. P. MILLER CO.
INSURANCE & REALTORS
Phone PA 4-3838 1 N. Liberty St.

DUPLEX — WEST SIDE

212 Schley Street — Brick duplex dwelling, four rooms and bath on first and second floors, steam heat, gas furnace, concrete basement. Dwelling in good condition. Also, two car garage. Nice lot. Reasonable price. Inspection by appointment.

HOME SITES FOR SALE
Washington St. — 38 x 171 ft with 4 car garage bldg.
Braddock Farms, LaVale — 210 x 600 ft. approximately.

JAMES W. BEACHAM
Realtor — Insurance
20 S. Centre St.
Phone PA 2-2090

NO. CUMBERLAND HOLLAND ST. One of the BEST BUILT & DESIGNED BRICK RANCH type homes in the area. Ent. hall, combination L shaped living & dining room with fireplace, kitchen, 2 bedrooms, ceramic tile bath. Full basement with recreation, laundry, work & furnace areas. Lot 65 x 120. Shown by appointment.

3 GOOD BUYS
N. SMALLWOOD ST. $9,500
MARYLAND AVE. $7,000
GREENE ST. $8,000

TO INSPECT PHONE PA 4-0880

CARL F. SCHMUTZ
Real Estate 16 S. Liberty St. Insurance

10 E. OLDTOWN ROAD
Seven room brick semi-bungalow contains living room, dining room, kitchen and bedroom on first floor, three bedrooms and bath on second floor, heated by hot water heat, coal fired furnace, concrete basement, bath in basement. One car garage. Nice lot. Inspection by appointment. Reasonable price.

MAIN STREET — POTOMAC PARK
Eight room frame-asbestos shingle dwelling contains living room, dining room, kitchen, den on first floor, four bedrooms and bath on second floor, piped hot air heat, coal fired furnace. Nice landscaped lot. A clean property in good condition. Reasonable price. Inspection by appointment.

HOWARD M. SPIKER
REALTOR — INSURANCE
20 S. Centre St. Phone PA 2-2414

FROSTBURG, MD.

COLLEGE AVE. LARGE FRAME home just painted, 11 rooms 3 baths, hardwood floors, coal fired steam heat. Nice lot, good location near schools. Suitable as large family dwelling or 3 apts. Has good income.

WOOD ST. Nice FRAME covered 2 story home, 1st fl — living, dining, den, kitchen 2nd fl — 4 bedrooms, bath, sunroom. New gas fired hot-water heating plant. Large lot, 2 car garage.

TO INSPECT CALL FROSTBURG 1489 MRS. NATOLLY or PA 4-0880

CARL F. SCHMUTZ
16 S. Liberty St.

SUBURBAN BUNGALOW WILLIAMS ROAD

Four room frame bungalow situated on large lot fronting 222 feet on the Williams Road. Recently remodeled throughout, modern kitchen and bath, full concrete basement, new furnace. Plenty of garden space and lawn for children. Situated near intersection of Williams and Christie Rds. Price $6750.00

M. D. REINHART AGENCY
PArkview 2-2111
Liberty Trust Bldg.

20-For Sale Miscellaneous

USED MACHINERY FOR SALE
Model HD-14 Allis Chalmers with blade and winch, good condition
Model 30 Hanson Back Hoe
Case Crane on rubber
75 H. P. GM Diesel Power Unit
Model HD5 Allis Chalmers with blade
Model D-4 Caterpillar with winch
Model BG Cletrac with blade
Model HG Cletrac
Model TD9 International Tractor with blade
Injector repair service, we pin and bush all makes of tracks.
COCHRAN FARM EQUIPMENT CO.
SOMERSET, PA.
PHONE 4348

TWO CLUB CHAIRS, metal bed, oak chest of drawers, rocker, electric ironer. 326 N. Centre.

LARGE BARN. Good condition. Buyer will dismantle and remove from premises. Phone PA 2-4854.

LARGE STORAGE TANK
6 ft. in diameter, 27 ft. long, heavy steel. PA 4-1852

GOOD USED gas range. Good used (porcelain) Frigidaire refrigerator. PA 2-0516 after 5 p. m. 1021 Kent Ave.

USED Hot Point refrigerator, like new, $100; Maytag gas range, $85; late model refrigerator (porcelain finish) $100; Airway vacuum cleaner with attachments, $49.95; Premier upright vacuum cleaner with attachments, $49.95; Crosley electric range, like new; gas refrigerator, $30; 10 cubic foot Kelvinator home freezer. Green-Hartman Appliances, 198 N. Centre St., PA 4-0730.

ARBOR VITAL TREES: Up to six years old. Ideal conditions for transplanting now. Call PA 4-5668.

3 SECOND HAND plate glass front doors, each 2' 10" x 7' 10", complete with hinges and lock, $20 each. Millenson Furniture Co., 317 Virginia Ave.

HOUSE TRAILER, 23 ft. Alma, 2 room all aluminum. Excellent condition, outside canopy. Ideal for summer camp. $795. Dial PA 2-6427.

DUPONT PAINT
Greatest Name in Chemistry
WE GIVE S&H GREEN STAMPS
WE DELIVER
Try "Pennsy" Dial PA 2-7300
Free Parking in the Narrows

3 PONIES — 2 Geldings, 1 black and white Stallion. R. B. Fint, Lonaconing, HO 3-5011.

TWO ¾ TON "Emerson" air conditioners, practically new, $125 each. Ridgeley Volunteer Fire Company, Ridgeley, W. Va.

PUPPIES
Mehle's Kennels, Registered Cocker Spaniels. PA 2-1691.

16 FT. 2 YEAR OLD meat case, double duty with compressor. Burkey's TV, LaVale. PA 2-6430.

CUSHMAN Motor Scooter; large boy's bicycle, gasoline lawn mower. Phone PA 2-5665.

HORNER ACCORDION
Phone RO 7-9585

4 RIDING HORSES
All gaited
See: ANDY EVANS
Rt. 220 near Rawlings, Md.
Or: JACK WETZEL
Strand Liquor Store, 10 N. Centre St.

1951 "650" GM DIESEL Tractor; two 16' Kingham Dump Trailers. Homer S. Boger, Rt 2, Meyersdale, Pa. Phone ME 4-9688.

9 FT. GIBSON Refrigerator with deep feeze. Apply Oliver Lewis, Warrior Drive, Cresaptown, Md.

HAY free for cutting. Off Williams Road at Evetts Creek. Pay for ad. PA 4-1852.

BEDROOM SUITE, crib, day bed, electric sewing machine, radio, refrigerator, folding bed, chest drawers, typewriter. PA 2-7622.

ONE HIGH CHAIR, two love seats, two cocktail tables, stroller, one crib and chifforobe. PA 4-0599.

REEL ELECTRIC lawn mower, $25. Treadle sewing machine with attachments, $15. Mrs. Ruth Robertson, Ellerslie. PA 4-3078.

AIR BOY MOTORS. Worms, fishing equipment, archery. Buy and sell guns. CLINE'S, 1211 Ella Ave.

ELECTRIC KILN, worth $100, like new, $48 including glaze. Stilts, cones. Call PA 4-5524 after 4.

WESTINGHOUSE RANGE, Cold Spot refrigerator, metal bed complete, Ottoman chair, 5 or 7 piece junior dining set, 4½ x 6 ft. Axminster rug. PA 4-3609.

20-For Sale Miscellaneous

A Fine Selection of TESTED, APPROVED and GUARANTEED
Used Frigidaires
All in excellent condition.
$5 Down—$5 Month
Call Ed Hansrote today
THE POTOMAC EDISON CO.
PA 2-8200 and PA 2-0516

Holstein Heifer, just fresh. Dial PA 2-5863

Baby Carriage, good condition. Dial PA 2-6237

SPECIAL PURCHASE!
Manufacturers Close Out
Women's Newest
Spring and Summer
COATS
RAYON FAILLE
DUSTERS
NEW ALL WOOL
TOPPERS
AND
SUITS
While They Last
$11.90
19.97-24.97-29.97 Values
All The Newest Colors

Group Number 2
WOMEN'S NEWEST
RAYON FAILLE
DUSTERS
AND GABARDINE
TOPPERS!
While They Last
$6.99
9.97-12.97-14.97 Values
All The Newest Colors

MAURICE'S
FROSTBURG, MD.
and KEYSER, W. VA.

JASCO
JALOUSIES
STORM WINDOWS
STORM DOORS
AWNINGS
Approved by Good Housekeeping
JOHN E. SHARP & CO.
McMullen Highway PA 2-7620

20-For Sale Miscellaneous

Swim suits by Flexee .. $10.95 to $29.95
Shorts, halters, 10-46, from $1.98
Play suits with skirts, 14½ to 24½ $5.95
Bermudas & pedal pushers from $2.95
Sun dresses, all sizes. $3.95 to $29.95
Special reversible shorts $1.00

SYKES STYLE SHOP
805 Md. Ave. Daily 11 a. m. 9 p. m.
Phone PA 2-1570

3 FABULOUS KROEHLER LIVING ROOM VALUES
(1) 2 pc. Kroehler sofa bed suite, 2 tables, 2 lamps, 2 pillows
REG. $269 NOW $188
for all 8 pieces.
(2) 2 pc. Kroehler living room suite, 2 tables, 2 lamps
REG. $279 NOW $199
for all 6 pieces
(3) 2 pc. Kroehler sectional, 2 tables 1 lamp
REG. $295 NOW $228
for all 5 pieces
Only at Millenson's can you find values like these
MILLENSON'S
317 Virginia Ave. PA 2-3930

Singer Sewing Machines
Brand new electric automatics.
$40 OFF
Portables and Consoles.
Don't Miss This Good Buy!
Singer Sewing Center
65 Baltimore St.

$5.00 GRADUATION SPECIAL
This ad is worth $5 towards the purchase of any new or standard typewriter during the next 30 days.
Smith Corona $74.50 to $129.50
Remington Rand $84.50 to $144.50
Underwood $76.50 to $124.95
Royal $69.95 to $127.50
Olympia $117.50-$212.50
You may take two Full years to Pay. Delivery is made to your home or business.
HOWARD G. CROGAN
27011 Sales Manager 28721
Keyser Office Supply Co. Inc.

21-Wanted to Buy

SCRAP IRON & METAL
PIPE-PLATE, STRUCTURAL
Copper, Brass, Batteries, Alum., etc.
BROCK SCRAP & SALVAGE CO.
Between King & Offutt
Old Tin Plate Site PA 2-0820

SCRAP IRON METALS
STRUCTURAL STEEL
Oldest Reliable Dealer
Now Located in LaVale
Rear Zimmerla Auto Shop
FELDSTEIN'S
Phone PA 2-5320, PA 2-1562

WANTED — Used electric meat slicer, preferred a "Globe." State condition and price in first letter. Write Box 855-A, c/o Times-News.

22-Wanted Miscellaneous

WANTED — Ride to Paper Mill in Luke, 8 to 4 shift. Write Box 849-A, c/o Times-News.

24—Furnaces, Heat, Stoves

LENNOX Coal, Gas, Oil FURNACES
Cleaning & Repairing
Klingler Heating 196 N. Centre PA 4-6830

Plumbing & Heating
J. E. Woodyard Phone PA 2-3950

HOLLAND FURNACE CO.
Oil — Coal — Gas Heating Units
Sani-vac cleaning service, repairs
449 N. Centre St. Phone PA 4-5522

Do you need a new heating plant? Call PA 4-2414 for free estimates. Sun Heating Co., P. O. Box 447

25—Building Supplies

BIRCH KITCHEN CABINETS

We are now producing a cabinet which incorporates all the fine features which have been demanded by housewives across the Nation. These include:

The finest grade Birch fronts, Hammered Copper Features, Formica Tops, Flexibility of design which allows our stock cabinet to fit into any kitchen situation, and construction by craftsmen who have been qualified by years of experience in their trade.

See These Cabinets In Our Display Room!

1x1 Scrap Strips surfaced 2 sides 1c per foot
1x2 Scrap Strips surfaced 2 sides 2c per foot
Kiln Dried

BUCHANAN Lumber Co.
549 N. Centre St.
PHONE PA 2-0650

OAK FLOORING
SAVE—SAVE—SAVE
NEW LOWER PRICES
DIRECT FROM MANUFACTURER
25/32 x 2¼" Clear Red ...... 23½c ft.
25/32 x 2¼" Clear White ...... 22½c ft.
25/32 x 2¼" Select Red .... 22c ft.
25/32 x 2¼" Select White .... 20c ft.
25/32 x 2¼" Com 1 Red, White 17c ft.
25/32 x 2¼" Economy .... 9½c ft.
25/32 x 2¼" Com & Btr Shorts 12c ft.
Flooring — Kiln-dried, end-matched, bundled and graded in accordance with National Association Rules.
ALLEGHENY HARDWOOD FLOORING
Everett, Pa. Phone 202

HAGERSTOWN BLOCKS & MARTINSBURG BRICK
Ray M. Athey Dial Pa 4-4417

Headquarters for . . .
READY-MIX CONCRETE
SUPER CONCRETE CO.
405-11 Henderson Ave. PA 2-4260

JOHNS-MANVILLE
Gas Flue Pipe
Asbestos Cement
Safe . . . and it's permanent
The Cumberland Cement and Supply Company
Rear 419 N. Centre PA 4-2000

Quality Lumber and Building Supplies
The South Cumberland Planing Mill Company
83 Queen St. PA 2-2600

26-Help Wanted

HIGH SCHOOL AND COLLEGE STUDENTS
for special outside promotion. Pleasant working conditions and opportunity to earn up to $100 or more per week. We will train you. Come and talk this over between 8 and 10 a.m. Keystone Home Furnishing Co., 158 N. Mechanic St.

26—Help Wanted

ATTENTION! School Teachers
Opportunity for interesting position presenting Food Plan during summer vacation. Salary and commission. Large possible earnings. One week training period. For interview, see or call:
Mr. Yankelevitz, Modern Food Plan
150 N. Centre St. Dial PA 2-0920

SURVEY Interviewers. Intelligent, alert people wanted by research organization to assist on opinion interviewing. No selling. Car preferred, not essential. Men or women, interested in current events. Neat appearance. Available for 10 days starting week of May 27. Write Box 825-Ax, c/o Times-News.

27-Female Help Wanted

WAITRESS Wanted at Hyburger Restaurant, Route 40, six miles west of Cumberland.

GIRLS 20 to 35 for inside waitresses, full time. If interested Dial PA 2-6155 after 1 p. m.

WANTED — Experienced waitress. Apply in person 10 to 12 a. m. 305 Baltimore Ave.

GIRL WANTED, for office work in Cumberland, who wants to gain secretarial experience. Should be able to type. Write giving full particulars, Box 850-A, c/o Times-News.

MIDDLE AGED Woman, live in, to take care of elderly lady. Write Box 853-AX, c/o Times-News giving qualifications and reference.

WOMAN to care for one child while mother works. Room, board, small salary. Permanent home in suburbs. Write: Mrs. G. V. Wells, 9100 Orbitan Road, Baltimore 14, Md.

EXPERIENCED waitress, 35 to 45 preferred, night turn. 12 to 8. Katie's Restaurant, 731 Virginia Ave.

EXPERIENCED licensed beauticians, guaranteed top salary plus commission, pleasant working conditions. Good hours. Vacation and hospitalization insurance. Replies strictly confidential. Write Box 856-A, c/o Times-News.

28-Male Help Wanted

HANDY MAN, single, for work in rest home, nearby Cumberland. Tri-State Employed, Dial PA 4-1962.

SALESMAN WANTED — GOOD PAY
SEE MR. LICHTENSTEIN,
176 N. CENTRE ST.

SIDING and roofing applicators, aluminum storm door, sash, and awning installers. Experienced only. Apply 415 Henderson Ave.

URGENTLY NEEDED — Semi-truck driver, young man desired. Denis Welch, Bingo Concession, Fairgrounds, Cumberland. Saturday deadline.

PITTSBURGH Plate Glass Co.
WORKS NO. 7
CUMBERLAND, MD.

Applications are now being received for job openings in the Maintenance Department to be filled in the early part of this summer. Hourly rates of pay for the Dept:

— Electricians $2.62 per hour
— Machinists—Shop .... $2.62 per hour
— Machinists—Plant .... $2.45 per hour
— Pipe Fitters .... $2.45 per hour
— Millrights .... $2.45 per hour
— Carpenter-Painter .... $2.29 per hour

Applicants must be qualified Journeymen in order to receive consideration.

For further information call PA 2-8500 or write: Director of Personnel.

WANTED—Boys Past School Age To Help with Garden Work Apply: 120 Federal St.

YOUNG MEN TO ASSIST
. . . Manager in local branch of coast-to-coast chain organization. Experience unnecessary but must be able to converse intelligently and be satisfied with $70 per week to start. Rapid advancement to those accepted.
For Appointment Call:
MR. PULSIFER, PA 2-3925
9:30 A. M. to 1:30 P. M.

MAN WANTED. Unexpected change causes vacancy in E. Alleghany County. Splendid opportunity for year-round income. Many full time Dealers earning $100 and up per week. For details write Rawleigh's Dept. MDE-20-328, Chester, Pa.

29-Salesmen Wanted

SALESMAN wanted for Cumberland Territory to represent Mfg. of Sanitary Products. Must have car, weekly advance against commission earned. Write Rochester Germicide Company, 29 South Diamond Square, Pittsburgh 3, Pa.

31-Situations Wanted

WASHING WANTED
Dial PA 2-5983

32-Instructions

LEARN TO DRIVE — Dual Controls. Automatics, Straight Shifts. 9 to 9. Howard Twigg, 154 Bedford. PA 2-7333

35-Miscellaneous

WELL DRILLING
23 yrs. Exp. Modern steel equipment Pump Installations. Galvanized Casing F. V. CARPENTER WELL DRILLING P. O. Box 352, Cumb., Ph. RE 8-9300

SHOVELS — DOZERS
Mobile Cranes, Back Hoes, High Lifts, Compressors, Paving Breakers, Drills, Tractor-Trailers, Low Bed Trailers, Pole Trailers, Trucks of all kinds. Fill ground and road material.
We have more than 200 Pieces of Equipment to serve your needs!
BAUGHMAN CONTRACTING
Rt. 40 West. Dial PA 2-4588

Septic Tanks Cleaned
$20 LEROY KENNELL
Hyndman 111-R-5; Cumberland PA2-4241

SEPTIC TANKS CLEANED $25. Modern equip't. Bi-State Disposal Service. Write or Phone Lonaconing HO 3-4401

Excavating — Bulldozing
Asphalt Driveways — Parking Lots
Fill dirt — Top soil
Orrie Sensabaugh PA 4-5953

Block Laying, Cement Work
PHONE PA 2-2699

FOR EXCAVATING OF ALL TYPES
Chert Fill for Driveways!
R. R. JOHNSON, RT. 5, PA 4-3136

FLOORS — LAYING, SANDING, FINISHING. Free estimates. Charles Burch, Mt. Savage. Phone CO 4-4601.

LAWN MOWERS SHARPENED. HAND OR POWER. 14 OAK ST. PA 2-2361.

36-Watch, Clock Repairs

FAST, EFFICIENT WATCH REPAIRS
JOHN NEWCOMER
215 Virginia Ave. PA 2-5558

37-Metal Weatherstripping

Defiance Weatherstrip Co.
FREDERICK C. HAAS DIAL PA 4-0910

38-Moving, Storing

GRAPES TRANSFER
Dial PA 4-5622

38—Moving, Storing

MEDERS TRANSFER, LOCAL
LONG DISTANCE AGENT NORTH
AMERICAN VAN LINES PA 4-3900

BENNETT Transfer and Storage Co.
Local—Long Distance
PHONE PA 2-6770

AGENT, MAYFLOWER TRANSIT
LOCAL, LONG DISTANCE MOVING
KLAVUHN TRANSFER PA 4-2770

JOHN APPEL TRANSFER LOCAL,
LONG DISTANCE MOVING AGENT
GREYVAN LINES PA 4-1623

39-Painting, Paperhanging

PAINTING—EXTERIOR, INTERIOR
FREE ESTIMATES. GET THE BEST!
I. L. WILBERT PA 2-6595

PAINTING, Spouting, Roofing. Complete repairing. Cement and block work. Guaranteed! Kuhn and Durr. PA 4-0647, PA 2-4847.

40-Personals

VACATIONERS, have the home town news follow you while you are away from home. You can have the Cumberland News or Evening Times mailed any where in the States for 6c per copy; Sunday Times for 10c per copy. Before you take your trip Phone the Times-News Circulation Department: PA 2-4600 to order your paper.

WANTED — Passenger to California. Leaving June 15. Share expenses. References. Call PA 4-5524 after 4.

43—Piano Tuning

Piano Tuning & Repairing
Laurence Griffith PA-2-1633

43-Piano Tuning

ROBERT W MORELAND, ASPT, Tunes, Repairs School, Church, Home Pianos. PA 4-1084. Used Pianos.

45-Radio Service

GUARANTEED RADIO SERVICE
Specializing home & auto radios
DOLANS 11 N. George St. PA 4-5550

46-Television Service

CUMBERLAND ELECTRIC CO.
TV services on all makes—Guaranteed. Nite-Sunday service available. PA 2-6191

Humbertson's
STRAND TV Sales & Service
Rt. 40 LaVale PA 2-7220 Open 'til 9

UNITED TV
We repair all makes Radio, T-V
54 Bedford St. PA 4-1466

Zenith TV AUTHORIZED Sales & Service
REINHART'S. PA2-5830. 9 a.m. 11 p.m.

47—Real Estate For Sale

Two adjoining lots 35x135, Montgomery Ave.
Concrete block building 30x40 now used as garage, lot 80x225. 9½ miles out Oldtown Road.
J. S. HUTTON, Realtor
Ridgeley, W. Va. RE 8-8700

COZY BUNGALOW, Wiley Ford. 5 rooms, modern bath. All city conveniences. Newly decorated. Excellent condition inside and out. Immediate possession. Dial RE 8-8977.

AT FURNACE ACRES
4 miles out Route 28. Another A & A Home for sale. Will be completed about June 1st. For price and information, phone A & A Builders, Fort Ashby 2141.

JUST OUTSIDE OF CITY — 6 room brick, wood fireplace, inside garage, automatic heat. Lot 80x140. $14,500. Opie Annan, 58 N. Centre St., PA 4-0200.

CRESAPTOWN — Ideal family house, 3 bedrooms, large level lot. $1000 down and assume GI Mortgage. PA 4-4303.

LARGE LOTS in the country. Ideal for your present home or to live on when you retire. Terms $100 cash, balance monthly. Opie Annan. Phone PA 4-0200 or GReenleaf 8-4921.

FLOYD P. GRACE
REAL ESTATE
Ridgeley, W. Va. Phone RE 8-9202

2 ACRES, 6 room house, city water, gas. Down payment, balance as rent. Potomac Park. PA 4-1424.

Display Classified

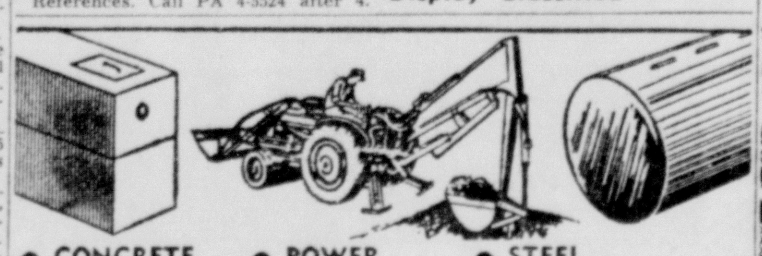

• CONCRETE SEPTIC TANKS — Sewerage Installations
• POWER EXCAVATING TRENCHING
• STEEL STORAGE TANKS — Stock or Custom-Made

PILE BROTHERS
McMullen Hwy. More information Call: PA 2-8484 or 2-8485

Display Classified

Let us Install
Locke HOUSETIME GUARANTEED
WROUGHT IRON RAILINGS
WARNER'S
1201 Va. Ave. PA 4-0774

★ Phone Orders Delivered Within 1-Hour. Slight Charge.

EGGS GRADE "A" LARGE .... 3 Doz. $1.00

HAMS Swift's Premium ..... lb. 53c

CHICKEN Legs & Breasts .... lb. 65c — LARGE ROASTING lb. 29c

Boiling Beef 5 lbs. $1.00 | **Lard** Pure 1-lb. Packages 5 lbs. $1.00

McDADE'S MARKETS
Open 7 Days A Week — 8 A. M. to Midnight
11 N. FRONT ST. DIAL PA 2-2030

McIntyre Chevrolet

OFFERS PROOF POSITIVE

We have been open for business 259 days. As of today we have delivered 347 New 56-57 Chevrolets and 489 OK and National Bonded Used Cars for an average of 3.2 units per day. This is proof positive that the people in Cumberland and the surrounding area has accepted our policy of selling in VOLUME*

**Webster's Dictionary Lists One Of The Definitions Of Volume As —* A CONSIDERABLE QUANTITY (AS IN) A CONSIDERABLE QUANTITY OF CHEVROLET SALES.

This Means We Can Spread Our Expenses Over A Greater Number Of Sales Which Affords Greater Savings To Each Of Our Customers.

AVAILABLE FOR IMMEDIATE DELIVERY

35 NEW CARS-7 NEW TRUCKS-50 USED CARS

BEL AIRS
2 Dr.-6 Std. Shift-Ivory-Green
2 Dr.-V-8 Automatic. Ivory-Blue
2 Dr.-V-8 Automatic. Beige-Gold
2 Dr. V-8 Std. Shift. Pearl-Ivory
2 Dr.-V-8 Std. Shift. Ivory-Cream
4 Dr.-6 Std. Shift. 2-tone Blue
4 Dr.-6 Automatic. Pearl-Ivory
4 Dr.-V-8 Automatic. Ivory-Silver
4 Dr.-V-8 Std. Shift. Coral-Ivory
4 Dr.-V-8 Automatic. Ivory-Red
4 Dr.-6 Automatic. Ivory-Green
4 Dr. V-8 Automatic. Pearl-Ivory
4 Dr. V-8 Std. Shift. Black-White
4 Dr. V-8 Automatic. Cream-Ivory
Spt. Cpe. 6 Std. Shift. Ivory-Green
Spt. Cpe. V-8 Automatic. Ivory-Green
Spt. Cpe. V-8 Automatic. Beige
Spt. Cpe. 6 Std. Shift. Green-Cream
Spt. Cpe V-8 Automatic. Ivory-Silver
Spt. Sed. V-8 Automatic. Blue-Ivory
Spt. Sed. V-8 Automatic. Black-White
Spt. Sed. V-8 Automatic. Red-Ivory
Spt. Sed. V-8 Automatic. 2-tone Green
Sta. Wgn. V-8 Automatic. Beige-Gold

TWO TENS
Del. Ray Cpe. Automatic. Cream-Green
4 Dr.-6 Std. Shift. 2-tone Green
4 Dr. V-8 Automatic. 2-tone Blue
4 Dr. V-8 Automatic. Cream-Green
4 Dr. V-8 Automatic. Gold
Sta. Wgn. 6-Passenger. V-8 Std. Shift
Sta. Wgn. 9-Passenger. V-8. Automatic
Sta. Wgn. 6-Passenger. 2-dr. V-8. Std. Shift
2 Dr.-6 Std. Shift. 2-tone Blue
2 Dr. V-8 Automatic. Silver
2 Dr. V-8 Std. Shift. Ivory-Green

TRUCKS
4-½ Ton Pickups
3-¾ Ton Pickups
TREMENDOUS SAVINGS

USED CARS
ALL PRICE RANGES $100 TO $2600
YEAR MODELS 1940 THRU 1956
"BUY WITH ASSURANCE"
"DRIVE WITH CONFIDENCE"

219 N. MECHANIC ST. PHONE PA 4-4400

Awards Made At Annual Red Cross Meeting

Board Elected, Reports Presented

The annual meeting of Allegany County Chapter American Red Cross last night in the Post Office building was highlighted by a discussion of the annual report, presentation of service awards and election of a board of directors for the new fiscal year.

C. M. Sanner, chapter chairman, presented service pins for all active Red Cross volunteers who have served the county organization five or more years.

Miss Eleanor Sloan, Lonaconing, received a 40-year award; Mrs. J. C. Cobey, Frostburg received a 35-year pin; Douglas Bowie, city, received a 30-year pin; Mrs. Edwin Smith of Midland and Mrs. Ferman Moreland, Ridgeley, received 25-year pins.

Fifteen-year awards went to Miss Coletta McNamee, Mt. Savage; Mrs. Clarence Thomas, Eckhart; Mrs. Arthur Hoffa, Barton; W. Donald Smith, Mayor Roy W. Eves, Mrs. Somerville Nicholson, Mrs. George Henderson, and Mrs. Harry Beneman, all of Cumberland.

Former judge William C. Walsh and Col. Randolph Millholland received 10-year awards and Mrs. J. C. Rhodes of Westernport also received a 10-year pin. Mrs. Edward Ryan and George Schwarzenbach received five-year pins.

Board Elected

Elected to the board as three-year directors are Mrs. Harry Beneman, Dr. Lillian C. Compton, Robert Little Eber, Charles N. Hill, Dr. W. Royce Hodges and Mrs. Edward Ryan.

Named for two-year terms are Alexander Gardiner, Mrs. Charles Helmrich, Mrs. John Luke, C. M. Sanner, George Schwarzenbach and W. Donald Smith.

Elected for one-year terms are Douglas R. Bowie, Roy W. Eves, Col. Randolph Millholland, Mrs. Somerville Nicholson and William C. Walsh.

Branch chairmen, automatically serving on the board, include Mrs. Arthur S. Hoffa, Barton; Mrs. Clarence Thomas, Eckhart; Miss Eleanor Sloan, Lonaconing; Mrs. J. C. Cobey, Frostburg; Mrs. Edwin Smith, Midland; Mrs. Ferman Moreland, Ridgeley; Miss Coletta McNamee, Mt. Savage; and Miss Bella Tonry, Westernport-Luke.

Reports were made on the recent fund campaign, activities during the past year and present training programs and other programs. Mr. Sanner reported on Disaster Services and Mrs. George W. Legge, Red Cross executive, made a report on Home Services.

Chairmen Recognized

Chairmen and representatives of the various services were present and recognized for their service. This group, continuing for the new fiscal year includes:

Blood program, Mrs. Harry Beneman, chairman; disaster, Thomas B. Finan, chairman; Junior Red Cross, Miss Elizabeth Flake and Mrs. John M. Robb, co-chairmen; nursing services, Mrs. Marietta Early, chairman; Mrs. Noel S. Cook, vice chairman; Miss Mary Rita Coyle, chairman for enrollment and recruitment of nurses, and Mrs. Raymond T. Boore, chairman of home nursing.

No chairman has been named for public information. First Aid chairman is Robert Thwaites with Lee Silcox as vice chairman. Mrs. Gilbert Miller is chairman of water safety.

Volunteer services include Mrs. Robert Gerson, general chairman; Mrs. A. H. Amick, canteen chairman; Mrs. Donald Moffatt, chairman of Gray Ladies, assisted by Mrs. Edward Naughton, and Mrs. J. E. Beatty, vice chairmen; Mrs. Sydney Green, chairman of production; Mrs. Holmes Cessna, chairman of motor service; Mrs. Irving Millenson, chairman of staff aides and Mrs. Morris Barnes, chairman of nurses aides.

Rev. John F. Sammel, pastor of St. Paul's Lutheran Church, opened the meeting with an invocation, followed by greetings by Mr. Sanner, T. J. Klauenberg, chairman of the 1957 fund campaign, made his final report, showing a total of $35,982 raised in the campaign. Other reports followed. The meeting was attended by about 50 representatives of Red Cross from all parts of the county.

Mt. Zion Services Planned Sunday

Memorial Day services will be held at the Mt. Zion Lutheran Church in Allegheny Township, Somerset County, Pa. on Sunday, beginning at 2:30 p. m.

Rev. John F. Sammel, pastor of St. Paul's Lutheran Church of Cumberland, will be the speaker for the occasion. The Berlin, Pa., American Legion post band will participate in the ceremonies.

Earl E. Manges, Cumberland attorney, will be in charge of the program.

Dinner To Be Held

The annual chicken dinner of Centreville Methodist Church will be held May 30 in the church basement, beginning at 11:30 a. m.

Upsetting Development

Holbert Hickle surveys damage to his yard and automobile after 18 cars and one unit of a three-unit diesel engine pulling a Western Maryland Railway freight train left the tracks near Fairchance, Pa., yesterday. One of the cars smashed Hickle's car (Partly buried at right) in the front yard of his home. The railway estimated total damage at about $50,000. **(AP Photofax)**

WM Railway Wreck Damage Set At $50,000

Broken Rail Is Probable Cause

Damage estimated at $50,000 was caused early yesterday morning at Fairchance, Pa., when a diesel road engine and 18 loaded coal cars of a 96-car Western Maryland train wrecked. No one was injured.

Normal traffic, according to a railway spokesman, was expected to be resumed at 9 o'clock last night. The cause of the wreck was probably a broken rail, the spokesman added.

The train was bound for Connellsville from Fairmont, W. Va.

Joseph M. Miller, Western Division superintendent of the railway, said damages were estimated at $50,000, including equipment and loss of lading.

The accident occurred at 5:10 a. m. on the F. M. and P. Branch of the Baltimore and Ohio Railroad which is used by the Western Maryland to haul coal from the Fairmont section.

A home near the scene of the accident missed being hit by about 20 feet. There were occupants in the house at the time. One of the hoppers which left the rails fell on a parked car in a driveway at the home.

Mr. Miller went to the scene of the wreckage with other railroad officials.

B&O work trains from Connellsville and Fairmont were at the scene cleaning up the wreckage.

H. R. Zetty was engineer and J. D. Malcolm, conductor, of the train that was due to arrive in Connellsville about 6:30 a. m.

Spiker Resigns As City Fireman

The Cumberland Fire Department is losing another man.

He is John C. Spiker, of 44 Maple Street, a member of the department for about seven years, according to Chief Virgil A. Parker.

Mr. Spiker, who is a chauffeur and also clerk at Central Fire Station, plans to move his family to Florida. Chief Parker said Mr. Spiker's resignation is effective June 3.

At present he is on vacation and will return to work for about four days before leaving the fire department.

Other than driving the fire fighting equipment, Mr. Spiker did clerical work at Central station including payroll work. Chief Parker pointed out yesterday there are five men on the eligible list of the Civil Service Commission.

Another fireman, also a chauffeur and first aid instructor, Herman A. Cunningham, 24 Potomac Street, is also resigning and will go to work at the Pittsburgh Plate Glass Company.

Births

Mr. and Mrs. Elmer W. Proudfoot, Elkins, W. Va., announce the birth of a son Monday in Memorial Hospital there. The maternal grandparents are Mr. and Mrs. Melvin C. Wright, Park Heights.

Memorial Hospital

Mr. and Mrs. Lewis C. Millholland III, RFD 1, city, a son yesterday.

Mr. and Mrs. Howard V. Brode, RFD 4, a daughter yesterday.

Mr. and Mrs. Eugene P. Swick, 201 Mary Street, a daughter Thursday.

Mr. and Mrs. Paul E. Arnold, 19 Turner Street, a son last night.

Charter Is Amended At Luke

Mayor Edward Duckworth and the Luke Council last night passed a resolution amending the town's charter to give the officials the right to close streets and alleys when it is considered necessary.

Apparently this action was taken in anticipation of the expansion of the Luke mill of the West Virginia Pulp and Paper Company which will require closing of some streets.

The resolution provides that a hearing shall be held before any street, alley or public way is closed and the property owners suffering as a result of the closing shall receive compensatory damages.

This amendment to the charter will become effective July 13 until 20 per cent of the town's registered voters sign a petition on or before July 3 calling for a referendum on the question.

The action to close a street may be started on motion of the Mayor and Council or by application of any resident of the community.

Mayor Duckworth and Commissioners Luther Crites Sr., Avelina Diaz and Kenneth Wilcox voted for the resolution. Commissioner Thomas Haywood abstained from voting. The resolution was prepared by Earl E. Manges, attorney for the town.

44 Fort Ashby Seniors Get Their Diplomas

A number of special awards were presented to members of Fort Ashby High School's largest graduation class at the school's 17th annual commencement in the school auditorium last night.

Two VFW awards were presented by Robert Alkire, commander of the Fort Ashby VFW post. David McCullough received one for scholarship and Jerry Lease another for athletics.

Other awards were presented by J. William Marker, school principal. Merrells awards went to Kay Jean Milleson, valedictorian; Nelson Long, for activities, and Jerry Lease, for arts. Miss Milleson and Jerry Logsdon won prizes offered by the Fort Ashby Volunteer Firemen's Association for the best all-around students.

Twila Wagner won the Future Teachers award. Herff-Jones Company awards went to Barbara Brant as the future homemaker of the year and David Sutton as future farmer of the year. Miss Milleson also was presented the Reader's Digest award and another prize as editor of the yearbook. David McCullough won one as business manager of the yearbook. A new award was won by Martha Alt for 12 years of perfect attendance.

Diplomas were presented to the 44 graduates by Huber Norman of Elk Garden, president of the Mineral County Board of Education.

Dr. Ray O. Duncan, dean of physical education and athletics at West Virginia University, was the principal speaker last night. Miss Milleson and McCullough were the student speakers. Prayer was offered by Joan Dayton, a student. Mary Lou Coleman, a freshman, played the processional and recessional.

To Plan Picnic

Plans for the annual Farmers picnic early in July will be discussed at the luncheon meeting of the Associated Women of the Farm Bureau Tuesday at 1 o'clock in Lazarus Fountain Room.

Electricians To Vote Union Choice At PPG

NLRB Orders Secret Ballot

WASHINGTON, May 24 (AP)—The National Labor Relations Board today ordered an election among electrical workers at the new Pittsburgh Plate Glass Co. plant at Cumberland, Md., to decide which union they want to represent them.

The electricians will decide between the International Brotherhood of Electrical Workers and the United Glass and Ceramic Workers of North America. Both are affiliated with the AFL-CIO.

The NLRB ordered the secret balloting "as early as possible," but not later than a month from yesterday.

The new plant has been in partial operation since last summer. Full operations, including grinding and polishing of glass which are not yet under way, are expected to be reached by next July.

The Brotherhood of Electrical Workers last October informed the company it wanted to represent the workers assigned to handle electrical duties.

The company, however, told the Glass and Ceramic Workers, which represented company employes in other plants, that it could extend its jurisdiction to include the Cumberland plant.

An NLRB hearing was held by Sidney Smith to hear all sides. Today's decision by the full board affirmed Smith's recommendation for a jurisdictional election.

Large Canvas Pad Catches Fire Here

Firemen from Central station were called to the vicinity of 601 North Mechanic Street yesterday at 6:51 p. m. and checked a fire which was burning a large canvas pad used in the flood control project work.

The pad is the property of E. J. Albrecht Contractors, Firemen said the cause of the fire was undetermined.

Permit Is Sought

An application for an occupancy permit for a 14 by 35 addition to a dwelling at the rear of 317 Columbia Street was referred to the Board of Zoning Appeals by Edward Cook. The permit was turned down because of insufficient side yards.

Boy Scout Camporee Events Set

Ross O. Decker, camping and activities chairman of Potomac Council Boy Scouts of America, announced the schedule of events at this weekend's Boy Scout camporee to be held at the Girl Scout Camp near Flintstone.

The event, held each year at different sites in the council, will be held for the first time this year at the Girl Scout camp.

The program began last evening with registration, setting up of patrol camps, and a meeting of adult leaders.

Separate campfires by districts within the council were held with discussion of the camporee program, and songs and patrol or troop stunts.

Today's program will begin with reveille at 7 a.m. with breakfast and cleanup from 7:30 to 9 a.m. Campsites will be readied for inspection at 9.

From 9 until 11:30 o'clock will be program time for the units and may be used in improving campsites or putting on troop and patrol demonstrations.

At 11:30 all adult leaders will meet at the registration tent and the noon meal will be held from 12 o'clock until 1:30 p.m.

The scout field meet will be conducted from 2 p.m. until 5 o'clock. From 5 p.m. until 7 o'clock will be meal time and cleanup. The campfire program for all units is scheduled from 8:30 p.m. until Taps at 10 o'clock.

Scouts of Catholic faith will have Sunday mass at 6:30 a.m. Reveille will be at 7 o'clock with breakfast from 7:15 until 8:30 on Sunday. At 8:30 Protestant religious services will be held.

After these services scouts will have free time until 11:30 when the noon meal will be conducted until 1 p.m.

From 1 o'clock until 2 p.m. campsite inspection will be held and the ribbon presentations will be made at the closing ceremony beginning at 2 o'clock.

Approximately 600 scouts are expected to attend.

Scott Retires As B&O Car Foreman Here

Charles M. Scott, 66, is retiring from the Baltimore and Ohio Railroad after 28 years as general car foreman here.

Mr. Scott, who joined the B&O as a machinist helper at New Castle, Pa., came here as a car repairman nearly 45 years ago, June 25, 1912.

He became a gang foreman the following year, then went to Mt. Clare Junction as car foreman on the Baltimore Division in 1918. The next year he was transferred to Grafton, W. Va., in the same position. In 1924 he became superintendent of the Keyser, W. Va., shops, and then came to Cumberland as general car foreman in 1928.

Fellow employes gave a dinner in his honor Thursday night at the Fort Cumberland Hotel. William L. Corrick, wreckmaster, was general chairman and E. P. Kaylor, assistant car foreman, was toastmaster.

Talks were given by Mayor Roy W. Eves, G. F. Wiles, superintendent of motive power; H. W. Chew, master car builder; J. L. North, personnel superintendent; T. J. Klauenberg, division superintendent; A. E. Beckman, master mechanic; W. S. Furlow, Mr. Scott's successor as general car foreman, and A. W. Gibson, assistant superintendent of the car department.

Invocation and benediction were by Rev. L. G. Bridgers, and Rev. Mr. Bridgers and his wife, Jeanne Downey Price played piano selections. Mr. Scott's son-in-law and daughter, Mr. and Mrs. George McDonaugh, Buffalo, N. Y., were special guests.

The committee, headed by Mr. Corrick, included W. S. Furlow, honorary member; D. L. Boyd, C. R. Teets, W. J. Kunis and R. H. Shipley.

Storm Sewer Settlement Is Seen Soon

Way Is Paved For Agreement

The way was paved yesterday for the settlement between the Mayor and City Council and Frederick Street property owners of the $60,435 charge made against the owners for storm sewers laid in conjunction with the street improvement project.

The Mayor and City Council yesterday afternoon approved an order authorizing City Attorney Thomas B. Finan to negotiate a settlement of the suit which was heard Tuesday in Allegany County Circuit Court by Associate Judge Morgan C. Harris.

Defendants in the court case were Casper S. and Mary J. Brown, Arthur H. Bopp and Raymond Zimmerla and Mary K. Zimerla, three of the more than 50 owners of property from the 700 block Frederick Street to its intersection with Bedford Street.

The amount sought from the property owners totals $100,388.64, of which $39,955.54 is for guttering, curbing and sidewalks. Mr. Finan told council there is no dispute over the $39,955.54 charge.

At stake in the dispute is the $60,435.10 charge against the property owners for the storm sewer. About $30,000 of this storm sewer cost is for catch basins and leader lines into the storm sewer. Although no interested party would say so officially, it was understood reliably that the settlement would have the property owners pay for the catch basins and leaders but not the storm sewer itself, thereby saving in the neighborhood of $30,000.

In Tuesday's action, Mr. Finan represented the city and W. Earle Cobey and George R. Hughes Jr., the property owners. Judge Harris has taken the matter under advisement.

Crossing Signals Will Not Start Until June 4

Start of the new automatic signalling devices at four Baltimore and Ohio Railroad crossings just off Henderson Avenue has been delayed now until 12:01 p. m. Tuesday, June 4, Mayor Roy W. Eves announced yesterday.

Originally the devices were to have been placed in operation May 15. The date immediately was changed to May 27. Then the start was deferred one day. Now the beginning date has been postponed a full week.

Mayor Eves said the gates and crossing lights are working properly but the automatic traffic lights on Henderson Avenue are not coordinated properly.

City Engineer Charles R. Nuzum and representatives of the B&O signal department were busy checking the devices yesterday, and advocated the delay.

Deaths

Allen, Ralph S., 36, of 335 Central Avenue.

Cavanaugh, William E., 46, Thomas, W. Va.

Dye, Charles, 71, formerly of Piedmont, W. Va.

Harvey, Mrs. Pearl L., 71, formerly of 405 Arch Street.

Hollada, Mrs. Marshall A., 72, Meyersdale, Pa.

Laslo, Mrs. Barbara, 85, Midland.

Michael, Jesse E., 74, Westernport.

Rowe, Harry R., 80, of 346 Dorn Avenue.

Sorensen, Mrs. Oscar, 69, native of Frostburg.

(Obituaries on Page 5)

Former Local Man Is Killed In Accident

A former local man is reported to have been killed in a construction accident in Andrew, Texas.

He is Therold Leray McIntosh, 46, son of Mrs. Ada (Hewitt) McIntosh, of 406 Maryland Avenue. Mr. McIntosh was employed as a truck driver for the Vaughlin and Taylor Construction Company in Texas.

Details of the accident were not available to the family last night because of the bad telephone connections to that part of the country caused by the recent tornadoes.

Mr. McIntosh was born in Cumberland and was a son of the late Edward G. McIntosh. During World War II he served in the Merchant Marine.

Surviving, in addition to his mother, are a son, Francis L. McIntosh, Baltimore, and Charles D. McIntosh, Tampa, Fla., and two sisters, Mrs. Lillian Leidy, Easton, Pa., and Mrs. Elizabeth Mathews, Buffalo, N. Y.

The body will be brought here to the Scarpelli Funeral Home.

Commissioners Vote Extended Hospitalization

Retired Employes Offered Coverage

The Allegany County Board of Commissioners yesterday unanimously adopted a plan to extend hospitalization coverage to county employes who retire.

Employes who retire will have to bear the cost of hospitalization but they may continue their coverage under the group plan. Previously, only their life insurance could be continued upon retirement.

Yesterday's decision followed a discussion with Harry Shupe and William P. Rommel, representatives of the Connecticut General Life Insurance Company. They had previously appeared at Tuesday's meeting of the commissioners.

A delegation from McHenry Street in LaVale appeared to ask relief from a drainage problem caused by water running off a hill near their homes. The matter was referred to County Roads Supervisor J. Walker Chapman. Attending the session were Mr. and Mrs. John Murphy, Mr. and Mrs. John Lancaster, Earl Combs, J. L. McClellan, Mrs. May Twigg and Mrs. Ivan Hall.

J. W. Kearchner of Upper Homewood Addition requested the county commissioners to have a tree removed from a road near his home so a well driller can reach the house. He was informed that he would have to confer with the person who developed that subdivision because the road is not in the county road system.

Commissioner C. N. Wilkinson said Frank Moreland had asked for repairs to Collier Run Road. The commissioner also asked that a 25-mile-per-hour speed sign be installed along Lake Avenue in Bowman's Addition.

Union Grove Pastor To Hold Open House

Rev. and Mrs. Louis L. Emerick of the Union Grove Methodist Charge will hold open house from 7 to 9 p.m. on June 3.

Members and friends will be received to view the improvements made by the committee in charge of the project. Complete decorating has been finished with new kitchen equipment, and the grounds have been landscaped.

Guides who will assist in showing visitors through the house will be Mrs. Leonard Sweitzer, Zion Church; Mrs. Robert Nield, Centenary Church; Mrs. Carl Wilson, Pleasant Grove Church, and Mrs. Mary Stewart, Elliott Church.

Statewide Fire, Rescue CD Alert Set Tomorrow

All Fire Companies Will Participate

Fire-fighting equipment and rescue teams throughout Maryland will be on the move or ready to go at a moment's notice tomorrow morning during "Operation Flame," statewide Civil Defense alert.

Cromwell C. Zembower of LaVale, one of four fire coordinators for the state, said last night "everything is in readiness" in his area, which covers Garrett, Allegany, Washington and Frederick counties.

In Allegany County, 12 to 14 pumpers from local and volunteer fire companies will swing into action and proceed to the target area. The nerve center for communications in Allegany County will be the Civil Defense building at Constitution Park.

All Companies Involved

Mr. Zembower said he will be in constant contact with the four county coordinators and also with headquarters at Pikesville. In the past, county volunteers have participated in mock raids in a particular area. However tomorrow all companies will take part.

Some companies will actually move out, some will travel to other communities to fill in, and other apparatus will be manned at various fire stations ready to move.

No community, Mr. Zembower pointed out, will be left unprotected. In that a traffic problem is expected, auxiliary police will be called out. Simultaneously with the fire exercise a series of rescue incidents will be held in the state.

CD rescue squads will be required to remove live "casualties" from debris, give first aid at the scene. The "casualties" will be removed to hospitals by ambulance.

The entire state will be tied in by the statewide CD radio network with Pikesville. A secondary radio network is being provided by the State Department of Forests and Parks.

William G. Barger, Allegany County CD director, said last night he will observe operations from the headquarters in Constitution Park.

Mr. Barger said that "ham" radio operators will use their equipment to make radio contact in some sections. Assistant Chief Alvey Poole of the Cumberland Fire Department, fire coordinator for Allegany County, will be at the scene.

Mass Feeding Planned

Fire Chief Virgil A. Parker will be at Central Fire Station. Poole said that Paul Haberlein, assistant fire coordinator, of Frostburg, will be at the CD headquarters at the park while Joseph Wenrich, of Cresaptown and James Lamberson, of Barton, also assistant fire coordinators, will be at an assembly area at LaVale.

Those persons who have been receiving instructions and class work on mass emergency feeding will have a practical exercise tomorrow in conjunction with the alert.

In charge of Mrs. Gladys Eaton, supervisor of cafeterias in county public schools, food will be prepared and taken to the target area, where it will be fed to the firemen and members of the rescue teams, as well as other participants. About 100 persons are expected to be at the target area during the alert.

Tomorrow's alert will be the largest statewide fire and rescue exercise ever held in the nation, according to CD headquarters.

Eight Will Vie In Road-e-o

Eight young drivers, all of them students at Fort Hill High School, will compete in the fifth annual teen-age road-e-o tomorrow at 1:30 p. m. at the Wineow Street A&P parking lot under auspices of the Cumberland Junior Association of Commerce.

The eight entrants are Howard Pfeiffer, 17; Larry Norris, 18; Carl F. Upole, 18; Francis Eugene Laing, 17; Calvin R. Athey, 18; Carl Petenbrink, 16; William Liller, 18, and James Daniel Pugh Jr., 17.

All eight boys took the written test at Central YMCA as the first step in this two-fold competition. Sunday each boy will be required to show his driving skill, not speed, in negotiating four obstacles. Increasing safe driving on the part of teen-agers is the objective of the contest.

Judges Sunday will include State Police Sgt. Harry A. Holsinger, Assistant Police Chief B. Frank Gaffney of this city and Police Lt. Raymond R. Johnston, head of the City Traffic Bureau.

General chairman for the road-e-o is William Hill.

Legion Dance Tonight

A dance, open to Legionnaires and guests, will be held this evening beginning at 10 o'clock at the home of Knobley Mountain Post 136, American Legion, in Ridgeley. Music for dancing will be provided by Rudy and Pat. The home is air-conditioned.

Retiring Foreman Honored

Charles M. Scott, second from right, and Mrs. Scott receive gifts from fellow Baltimore and Ohio Railroad employes at a testimonial dinner on the occasion of Mr. Scott's retirement as general car foreman for the railroad here, a post he has held since 1928. With the Scotts are, left, D. L. Boyd, carman, and W. L. Corrick, wreckmaster, who was chairman for the dinner.